

L1585

MAP # **L1585**
 DATE FILED **NOV 06 1998**
 BY *J.B.*
 DESCRIPTION FILED
 ONEIDA CO. SURVEYOR'S OFFICE

**LOT -67-
 LAKELAND HEIGHT
 Part of the
 NE 1/4 of the NE 1/4
 SECTION 10 T39N R6E
 Minocqua Township
 Oneida, County Wisconsin**

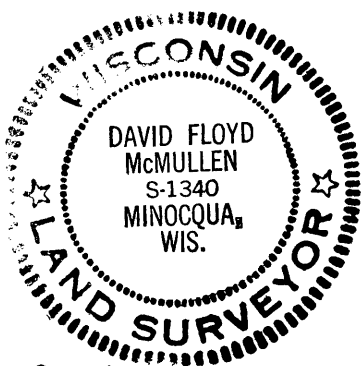

David F. McMullen
 Registered Land Surveyor # S-1340

Date: *9/10/98*

LEGEND
 ● - 1" Iron Pipe Found
 ○ - 2" X 24" Iron Pipe Set
 Weighting at least 1.13 lbs per lineal foot.
 (00.00) - Recorded as



North is based on the north west line of lot -67-.

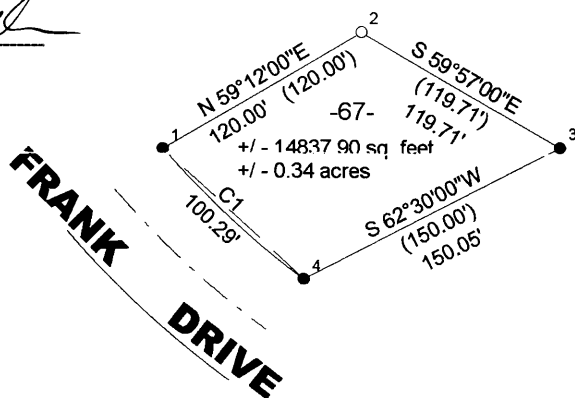

CURVE		DATA				
Curve	Delta Angle	Radius	Arc	Tangent	Chord	Chord Bearing
1	12°46'08"	450.00	100.29	50.35	(100.07) 100.08	S 47°23'03" E

SURVEYOR'S CERTIFICATE

I, David F. McMullen, Wisconsin Registered Land Surveyor # S-1340, do hereby certify that I have surveyed and mapped the property shown hereon, and that I have complied with the applicable requirements of the Wisconsin Administrative Code Section A-E 7, and that this map represents a true and accurate survey of said property to the best of my knowledge and belief.

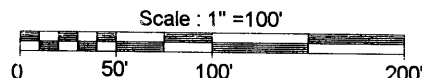

This survey was performed under the order of: Bill Rivers

This survey is made for the use of the present owners of the property, and also those who purchase, mortgage, or guarantee the title thereto within one year from date hereof.

Drifted by Dave McMullen

L1585

L1585