

MAP # **L1587**
 DATE FILED **NOV 06 1998**
 BY *[Signature]*
 DESCRIPTION FILED
 ONEIDA CO. SURVEYOR'S OFFICE

**Part of the
 SE 1/4 OF THE SE1/4
 SECTION 3, T38N, R7E
 LAKE TOMAHAWK, TOWNSHIP
 ONEIDA COUNTY, WISCONSIN**

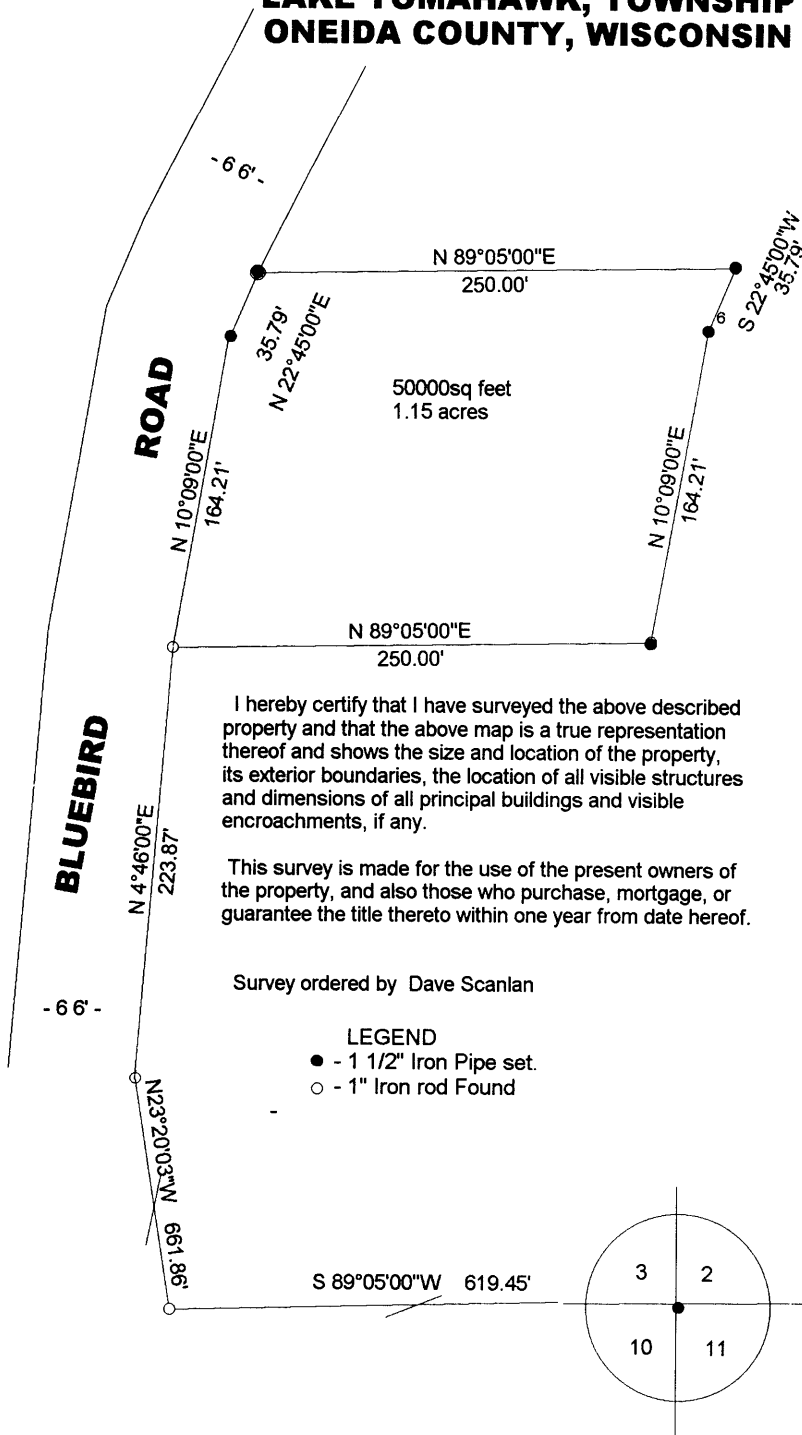

I hereby certify that I have surveyed the above described property and that the above map is a true representation thereof and shows the size and location of the property, its exterior boundaries, the location of all visible structures and dimensions of all principal buildings and visible encroachments, if any.

This survey is made for the use of the present owners of the property, and also those who purchase, mortgage, or guarantee the title thereto within one year from date hereof.

Survey ordered by Dave Scanlan

- LEGEND**
 ● - 1 1/2" Iron Pipe set.
 ○ - 1" Iron rod Found

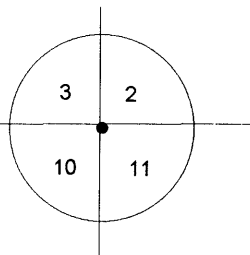

North based on south section line.

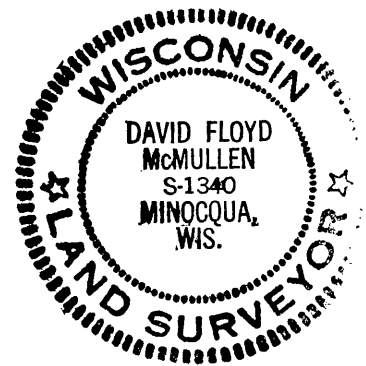

David F. McMullen
 Registered Land Surveyor: S-1340

Date: 10/11/98

Commencing at the corner common to sections 2,3,10 and 11, thence S89°05'00"W, 619.45 feet; thence N23°20'03"W, 661.86 feet; thence N4°46'00"E, 223.87 feet to the place of beginning.

Thence N10°09'00"E, 164.21 feet; thence N22°45'00"E, 35.79 feet; thence N89°05'00"W, 250.00 feet; thence S22°45'00"W 35.79 feet; thence S10°09'00"W 164.21 feet; thence S89°05'00"W, 250.00 feet to the place of beginning.

Said parcel is subject to any easements, restriction or right of ways of record or of use, with a perpetual easement for public utilities.