

MAP # **C1588**
 DATE FILED **DEC 04 1998**
 BY *JB*
 DESCRIBED
 ONEIDA CO. SURVEYOR'S OFFICE

492504

12-16-1
L1588

CERTIFIED SURVEY MAP 002147

Part of the
SW1/4 of the NE1/4
 and part of the
NW1/4 of the SE1/4
SECTION 23, T39N, R6E

Town of Minocqua
 Oneida County, Wisconsin

NOTE: This map includes part of
 Oneida Co. CSM #1574 and all
 of Oneida Co. CSM #293.

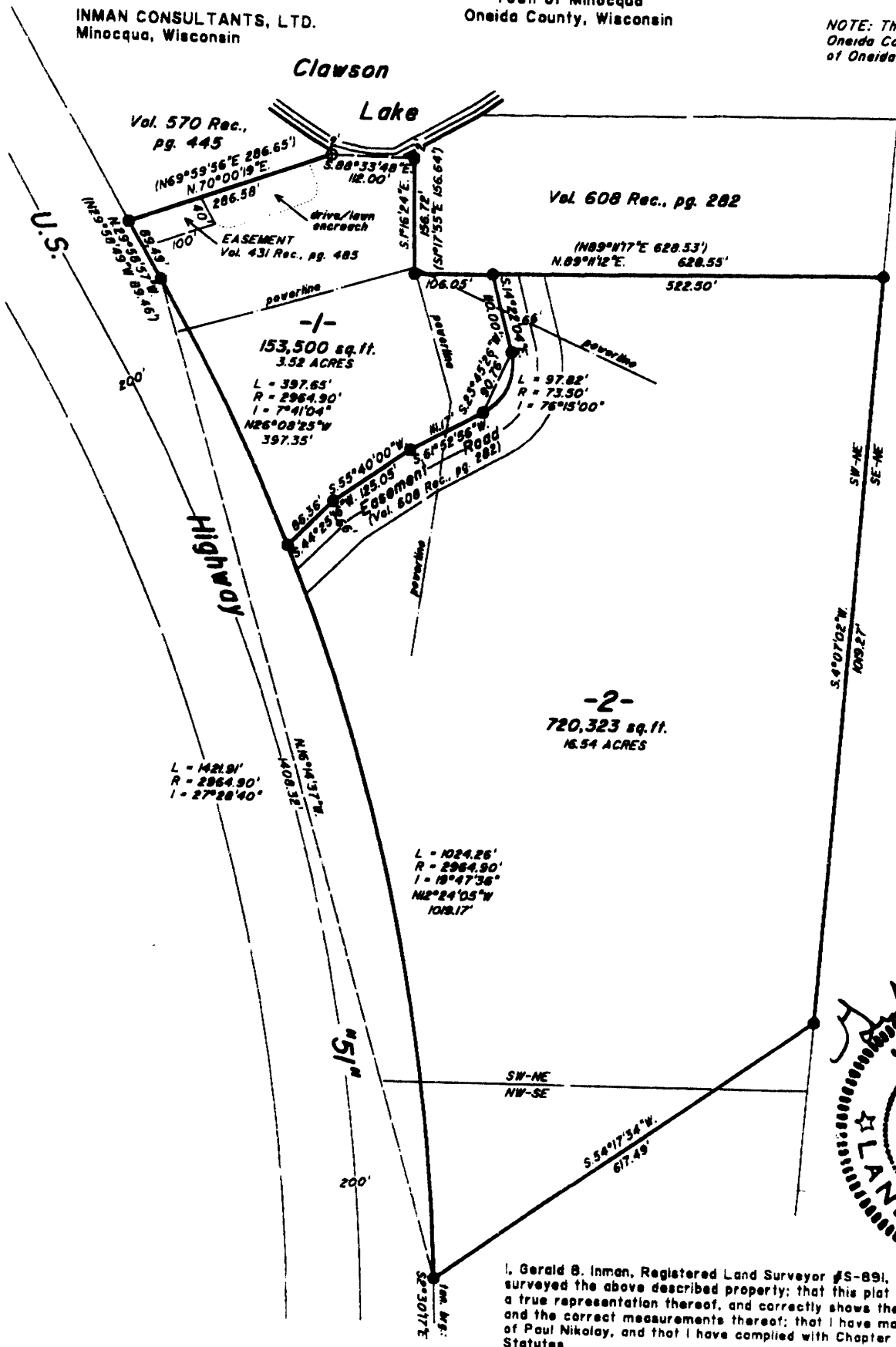

Bearings Assumed

Scale: 1" = 200'

0' 100' 200'

● - 1" iron pipe found
 ⊙ - 1-3/4" iron pipe found
 () - previously recorded

Gerald B. Inman 10/30/98
WISCONSIN
 GERALD BOYD
 INMAN
 S-891
 MINOCQUA,
 WIS
LAND SURVEYOR

I, Gerald B. Inman, Registered Land Surveyor #S-891, hereby certify that I have surveyed the above described property; that this plat is an accurate survey and a true representation thereof, and correctly shows the exterior boundary lines and the correct measurements thereof; that I have made such survey by order of Paul Nikolay, and that I have complied with Chapter 236.34 of the Wisconsin Statutes.

Lots 1 and 2, being part of the SW1/4 of the NE1/4 and part of the NW1/4 of the SE1/4, Section 23, Township 39 North, Range 6 East, Town of Minocqua, Oneida County, Wisconsin, more particularly described as follows:

Beginning at the Northwesterly corner of Oneida County Certified Survey Map #1574; thence S88°33'48"E, 112.00 feet along a meander line to a point; thence leaving the lakeshore, S1°16'24"E, 156.72 feet; thence N89°11'12"E, 628.55 feet to a point on the Easterly line of the SW-NE; thence S4°07'02"W, 1019.27 feet along the Easterly line of the SW-NE; thence S54°17'34"W, 617.49 feet to a point on the Easterly right-of-way line of U.S. Highway "51"; thence along said right-of-way line: Northerly, 1421.91 feet along the arc of a circular curve, concave Westerly, the radius of which is 2964.90 feet, the central angle of which is 27°28'40", the chord of which bears N16°14'37"W, 1408.32 feet and N29°58'57"W, 89.49 feet to the place of beginning.

Including also all lands lying between the lakeshore meander line and Clawson Lake, and all riparian rights thereto. CAD by: J.W. Austin

L1588

L1588