

I, Robert H. Winat, Land Surveyor #1040, hereby certify that I have surveyed this property line between the parcels described in Doc.#291130, V.422, P.106 "Kukor" and Doc.#399869, V.651, P.630 "Steinhauser purchase" all in Gov't. Lot 10, Section 21, Township 36 North, Range 8 East, Town of Crescent, Oneida Co., Wis. described thusly: Commencing at the Meander Corner common to Sections 16 & 21 on the easterly shore of Crescent Lake then record bearing and distance- S89°42'E, 199.5', S12°46'E, 309.2', N72°42'E, 46.2', N73°17'E, 179.2', S51°56'E, 108.6' and then S12°32'E, 169.1' to a found 1-½" iron pipe, witnessed by an 1¼" iron pipe bearing S23°42'55"E, 5.38 feet, the place of beginning. Then S28°07'00"E, 113.55 feet (recorded as S28°07'E, 117') to a set 1" iron pipe; then S 0°53'00"W, 116.46 feet (recorded as S 0°53'W, 120') to a set 1" iron pipe; then S10°07'00"E, 60.17 feet (recorded as S10°07'E, 62') to a found ½" iron pipe 10 feet from the northerly shore of Crescent Lake; then continuing S10°07'00"E, 10 feet more or less to the lakeshore and terminating.

*Robert H. Winat*  
 Robert H. Winat, L.S.1040  
 27 DEC. 1998

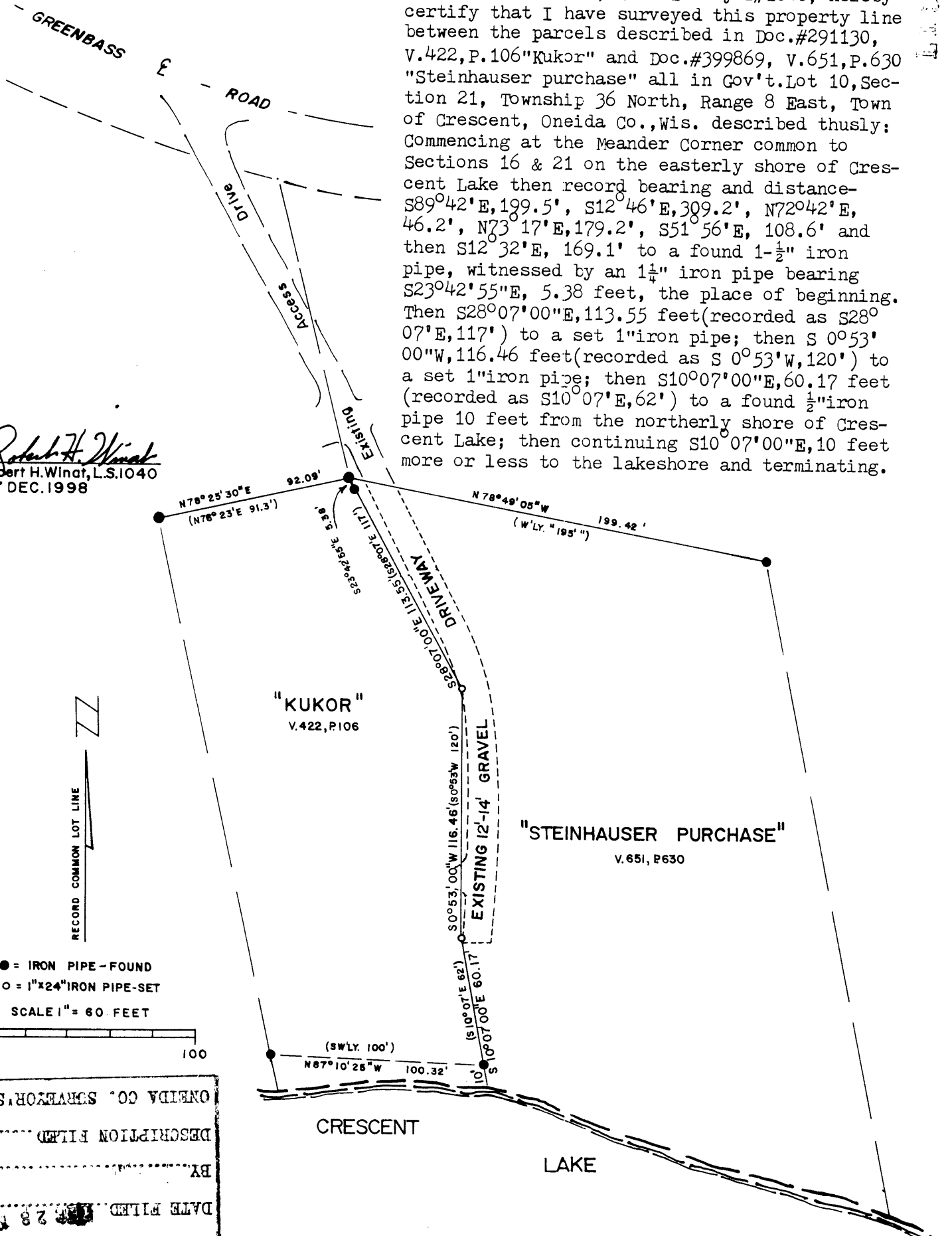

- = IRON PIPE - FOUND
- = 1" x 24" IRON PIPE - SET

SCALE 1" = 60 FEET

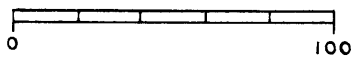

ONEIDA CO. SURVEYOR'S OFFICE  
 DESCRIPTION FILED  
 BY  
 DATE FILED  
 MAP # 11589

11683