

LOCATION DIAGRAM

RECEIVED & FILED # **L15.9**  
 Oneida County Surveyor's Office  
 Date **FEB. 11 1986**  
 By *M.J.H.*  
 OCS Area # .....

~~RECEIVED & FILED # .....~~  
~~On Oneida County Surveyor's Office~~  
~~Date *1/5 2/16/82*~~  
~~By *D. W. Woodcock*~~  
~~OCS AREA # 1-3-3807~~

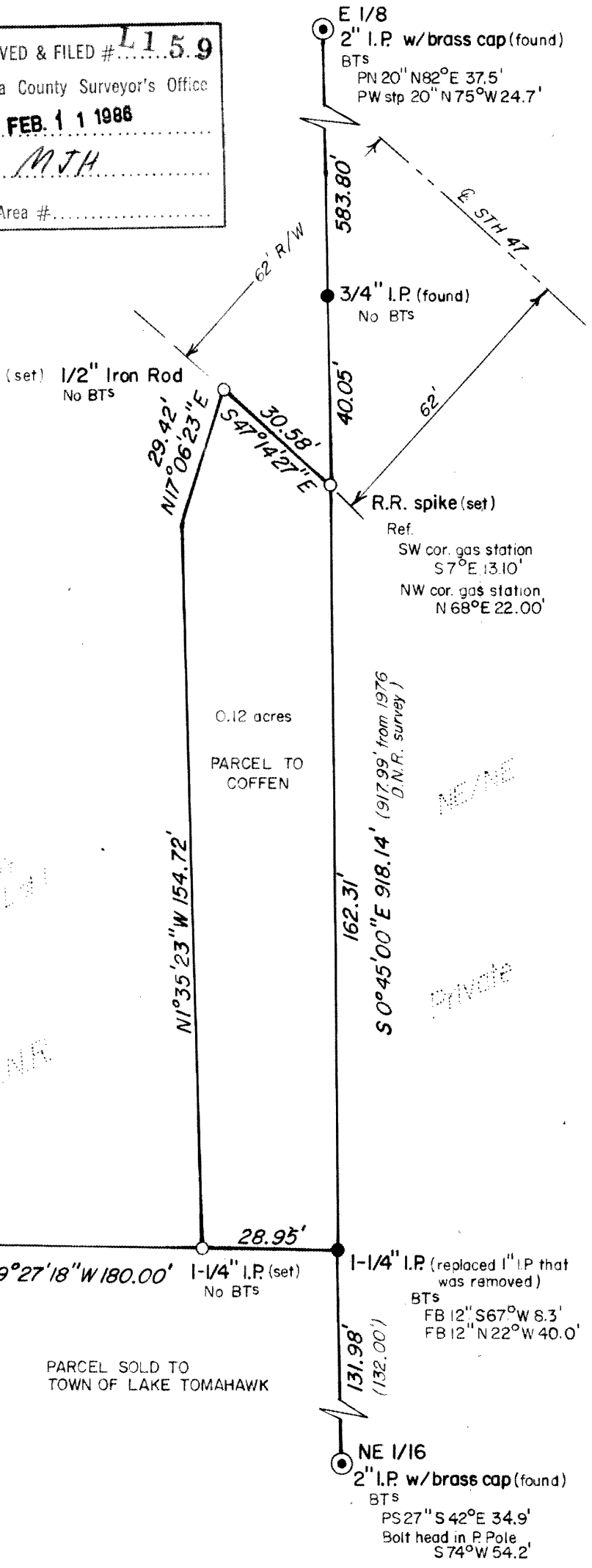

1" I.P. (found)  
 BTs  
 FB 12" N10°W 47.4'  
 FB 10" N35°E 49.95'

N89°27'18"W 180.00'

PARCEL SOLD TO TOWN OF LAKE TOMAHAWK

1-1/4" I.P. (replaced 1" I.P. that was removed)  
 BTs  
 FB 12" S67°W 8.3'  
 FB 12" N22°W 40.0'

NE 1/16  
 2" I.P. w/brass cap (found)  
 BTs  
 PS 27" S42°E 34.9'  
 Bolt head in P Pole  
 S74°W 54.2'



I, F.H. COPP R.L.S. -799, certify this is a correct representation of Part of Sec. 3, T38N, R7E, to the best of my knowledge and belief.

*F.H. Copp* 1-6-82

6 S 1 T

**COFFEN SALE PARCEL**  
**T 38N, R 7E, Oneida Co.**  
**Sec. 3; Part of Lot 1**

Survey for the State of Wisconsin  
 Department of Natural Resources  
 NH-AL State Forest



Scale 1" = 30' Dr. by M. Seymour 1/6/82