

MAP # **L1591**
 DATE FILED **JAN 15 1999**
 BY *DAP*
 DESCRIPTION FILED
 ONEIDA CO. SURVEYOR'S OFFICE

**Lots 25, 26, and 27 of
 MARION LAKE SHORES SUBDIVISION
 part of the
 NE 1/4 of the SW 1/4
 SECTION 11, T 39 N, R 5 E
 Town of Minocqua
 Oneida County, Wisconsin**

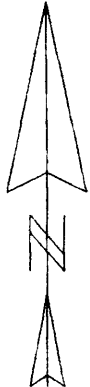
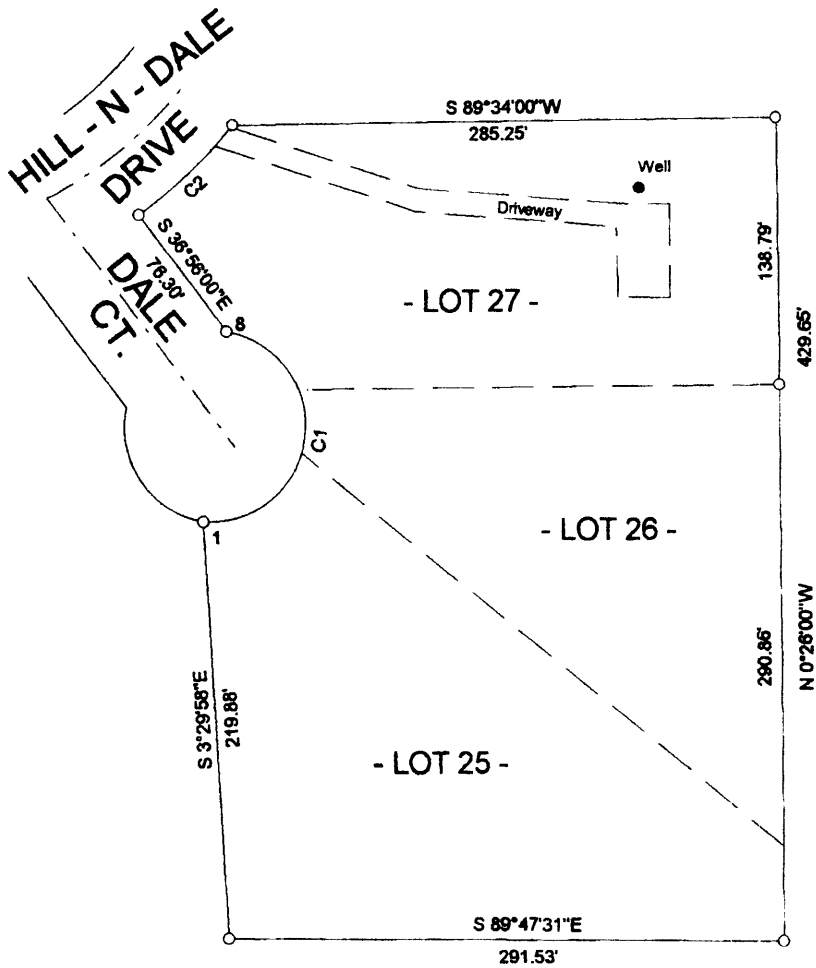
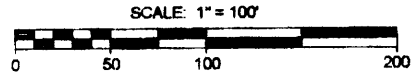

Referenced to the east line of property,
 assumed to be S 0°26'00\"/>

CURVE DATA

Curve	Delta Angle	Radius	Arc	Tangent	Chord	Chord Bearing
1 (1 - 8)	174°23'08"	50.00	152.18	1019.70	99.88	S 7°13'58\"/>
2	14°59'16"	282.00	68.54	34.46	68.34	N 48°41'35\"/>

LEGEND

○ - 1" Iron Pipe Found In Place.
 Note: all distances and bearings are recorded as.

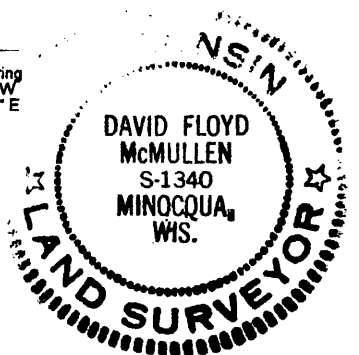

NOTE: This survey was performed to mark the exterior lot lines and locate the existing monumentation.

An agreement was made between Bill Rivers (client) and David McMullen (surveyor) to exclude the requirements in A-E 7 for this survey. Parts excluded are as follows: A-E 7.03, A-E 7.05 (3), and A-E 7.06.

David F. McMullen
 Registered Land Surveyor # S-1340
 Date: *11/29/98*

Drafted By: Benton McMullen