

MAP # L1592
 DATE FILED JAN 15 1999
 BY DAP
 DESCRIPTION FILED
 ONEIDA CO. SURVEYOR'S OFFICE

**Part of
 GOV'T. LOT 1
 SECTION 14, T38N, R6E
 Hazelhurst Township
 Oneida County, Wisconsin**

North based on the north line of section 14 bearing N 87°52'04" E.



Scale: 1" = 150'
 0 75' 150' 300'

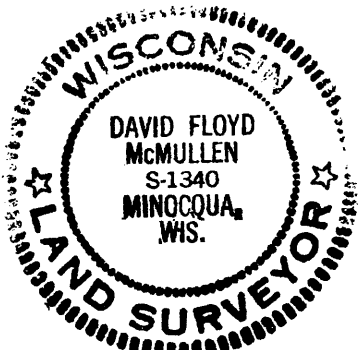

MCMULLEN & ASSOCIATES, INC.

David F. McMullen

David F. McMullen

Registered Land Surveyor # S-1340

Date: 11/11/98

LEGEND

- - 1 1/4" Iron Pipe Found
 - - 2" Iron Pipe Found
 - ▲ - 1" Iron Rod Found
 - - 1" X 24" Iron Pipe Set
- Weighting at least 1.13 lbs per lineal foot.

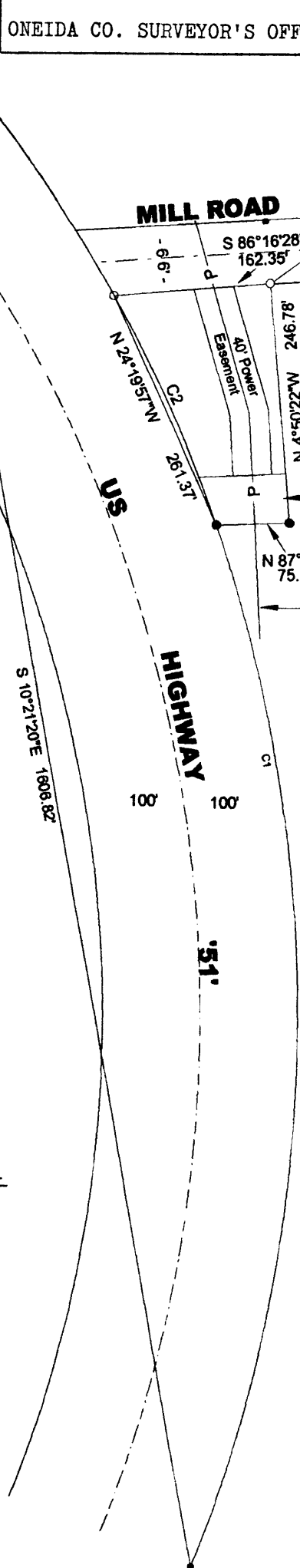

SURVEYOR'S CERTIFICATE

I, David F. McMullen, Wisconsin Registered Land Surveyor # S-1340, do hereby certify that I have surveyed and mapped the property shown hereon, and that I have complied with the applicable requirements of the Wisconsin Administrative Code Section A-E 7, and that this map represents a true and accurate survey of said property to the best of my knowledge and belief.

This survey was performed under the order of: Clay R. Schroeder

This survey is made for the use of the present owners of the property, and also those who purchase, mortgage, or guarantee the title thereto within one year from date hereof.

A parcel of land being part of Gov't. Lot 1, section 14, T38N, R6E, Hazelhurst Township, Oneida County Wisconsin more particularly described as follows.

Commencing at the north 1/4 corner of section 14, thence S87°52'04"W, 1225.02' to the 1/8 corner; thence S53°45'21"W, 150.14' to the place of beginning. Thence S4°50'22"E, 246.78; thence S87°52'00"W, 75.19; thence N24°19'57"W, 261.37 along the long chord of a curve thence N86°16'28"E, 162.35' to the place of beginning.

Subject to any easement, restrictions, or rights of way of record or of use, and a perpetual easement for public utilities.

NOTE: Some information used from Allen R. Wegner Map # C970.

| Curve | Delta Angle | Radius | Arc | Tangent | Chord | Chord Bearing |
|-------|-------------|---------|---------|---------|---------|---------------|
| 1 | 63°30'10" | 1526.71 | 1692.10 | 944.81 | 1606.82 | N 10°21'20" W |
| 2 | 9°49'15" | 1526.71 | 261.69 | 131.17 | 261.37 | S 24°19'57" E |