

David F. McMullen

McMULLEN & ASSOCIATES, INC.

Registered Land Surveyor # S-1340

Date: 11/11/98

*David F. McMullen*  
 Registered Land Surveyor # S-1340

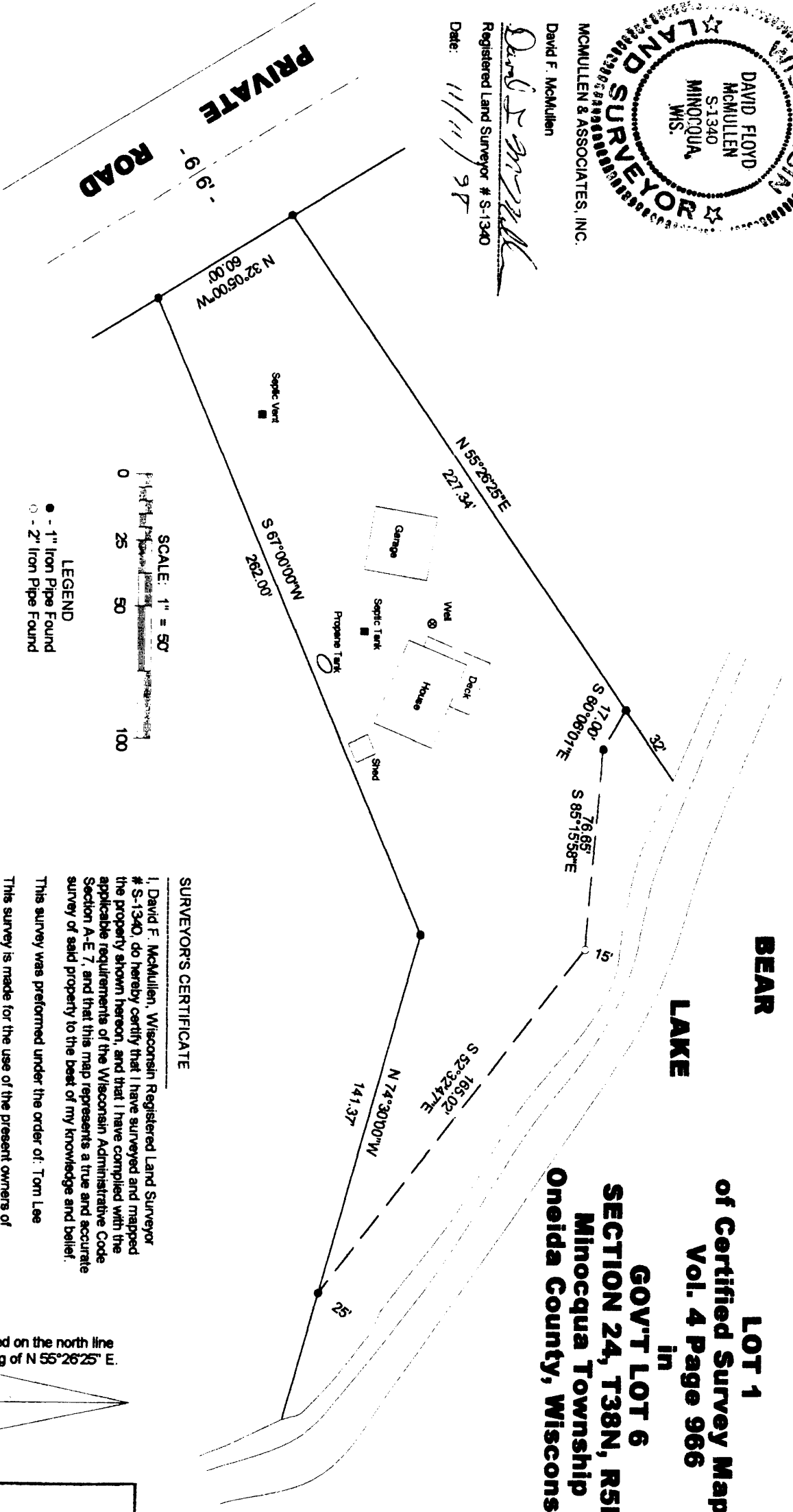

**LEGEND**  
 ● - 1" Iron Pipe Found  
 ○ - 2" Iron Pipe Found

**LOT 1**  
**of Certified Survey Maps**  
**Vol. 4 page 966**  
 in  
**GOV'T LOT 6**  
**SECTION 24, T38N, R5E**  
**Minocqua Township**  
**Oneida County, Wisconsin**

**SURVEYOR'S CERTIFICATE**

I, David F. McMullen, Wisconsin Registered Land Surveyor # S-1340, do hereby certify that I have surveyed and mapped the property shown hereon, and that I have complied with the applicable requirements of the Wisconsin Administrative Code Section A-E 7, and that this map represents a true and accurate survey of said property to the best of my knowledge and belief.

This survey was performed under the order of: Tom Lee

This survey is made for the use of the present owners of the property, and also those who purchase, mortgage, or guarantee the title thereto within one year from date hereof.

Magnetic bearing based on the north line of property with bearing of N 55°26'25" E.

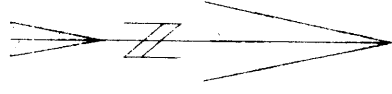

MAP # L1593  
 DATE FILED JAN 15 1999  
 BY *DAP*  
 DESCRIPTION FILED  
 ONEIDA CO. SURVEYOR'S OFFICE