

Bearing base assumed, referenced to the westerly lines of Lots 53 and 54 recorded as bearing S 04°53'E.

Note: Steel fence posts were placed along the side lot lines as part of this survey.

Lot 53 in the Plat of -- VIRGIN ACRES --

part of the SW 1/4 of the SE 1/4 SECTION 31, T39N, R8E

Newbold Township
Oneida County, Wisconsin

SURVEYOR'S CERTIFICATE

I, James D. Rein, Registered Land Surveyor No. S-1234, hereby certify that I have surveyed the property shown hereon; that this map represents an accurate survey of said property to the best of my knowledge and belief; that I have performed this survey by order of Thomas Erickson; and that I have complied with the requirements of Wisconsin Administrative Code A-E 7.

**WILDERNESS
SURVEYING, INC.**

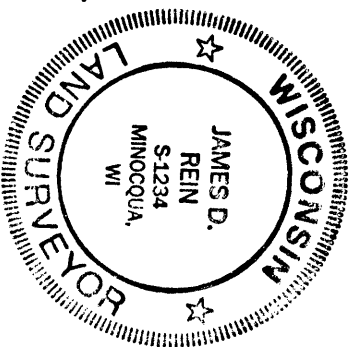

James D. Rein
Registered Land Surveyor No. S-1234
Dated this 5th day of January, 1999

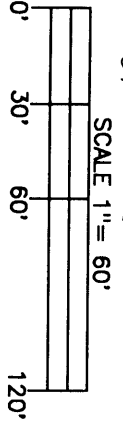
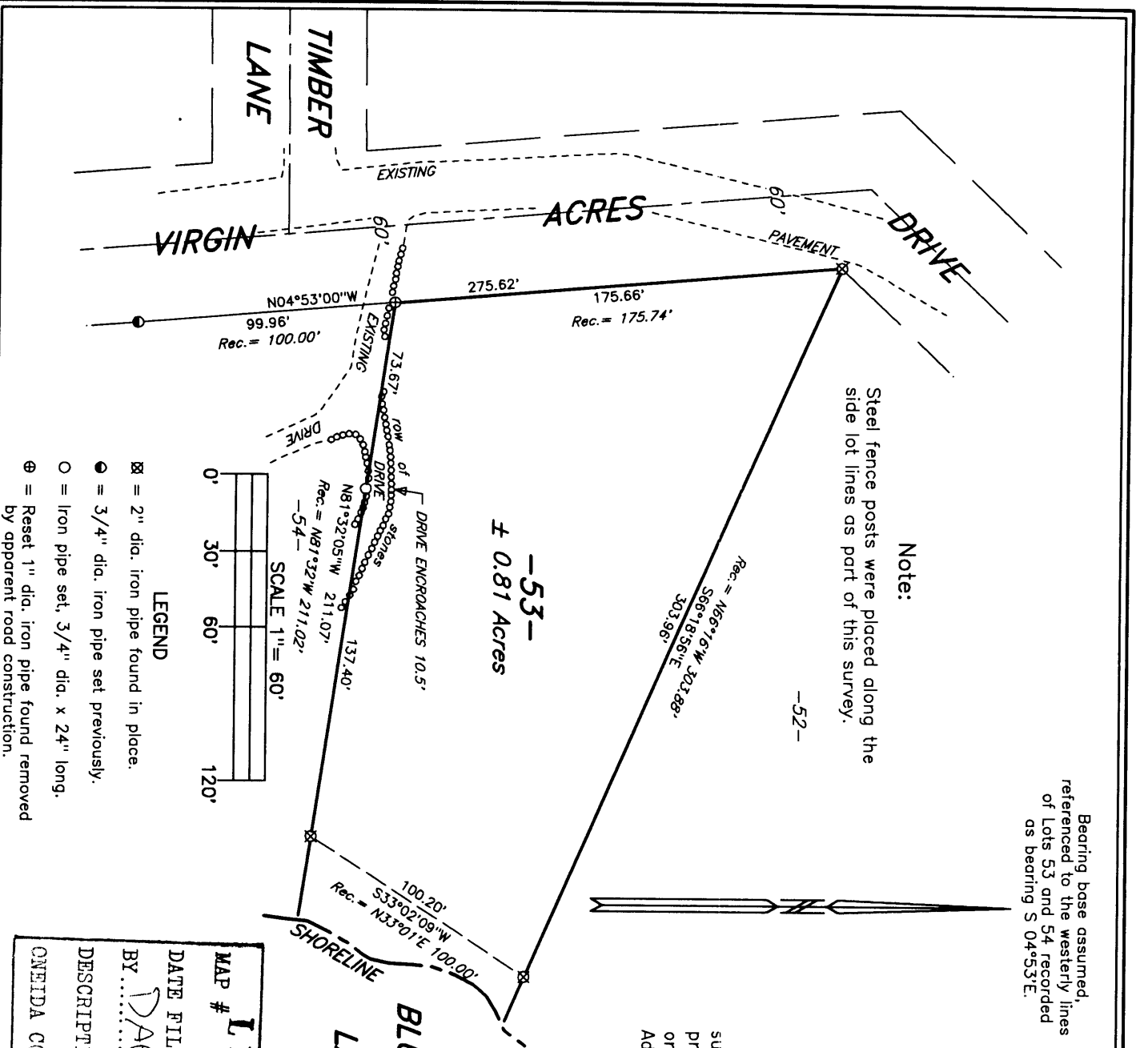

- LEGEND**
- ☒ = 2" dia. iron pipe found in place.
 - = 3/4" dia. iron pipe set previously.
 - = Iron pipe set, 3/4" dia. x 24" long.
 - ⊕ = Reset 1" dia. iron pipe found removed by apparent road construction.

MAP # **L1597**
DATE FILED **JAN 15 1999**
BY **DAP**
DESCRIPTION FILED
ONEIDA CO. SURVEYOR'S OFFICE

WILDERNESS SURVEYING, INC.
Post Office Box 1111 - 8793 Earls Court
Minocqua, Wisconsin 54548-1111
Telephone (715) 356-5100

Map Number: 98-84
File Number: 15-31-398
Drafted by: M. Oestreich

Revisions: