

Bearing base assumed, referenced to the southerly line of Lot 15, bearing S72°56'20"W

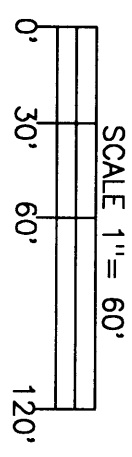

LEGEND
⊗ = 2" dia. iron pipe found in place.
⊕ = 1" dia. iron pipe found in place.

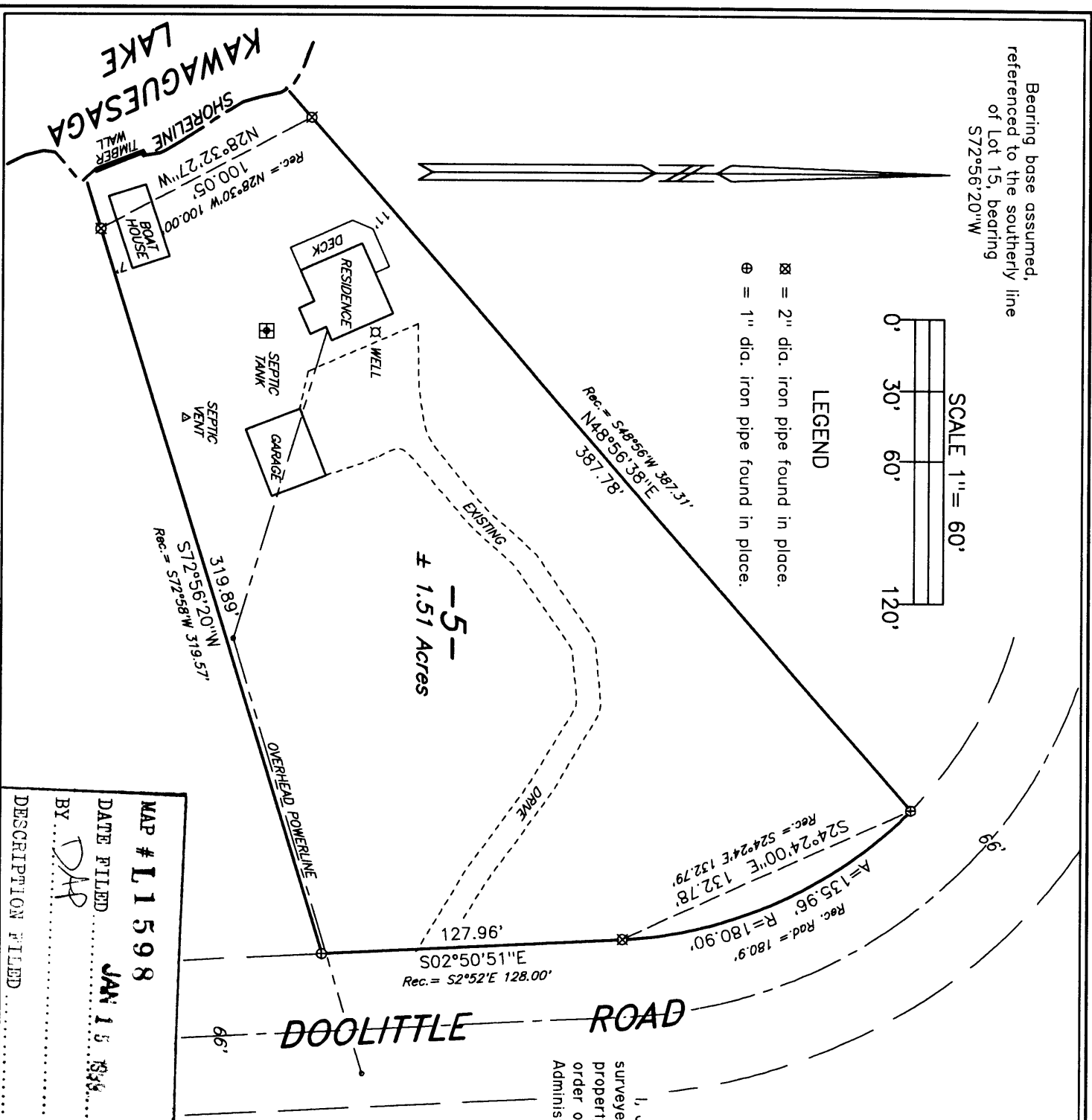

MAP # L1598
DATE FILED JAN 15 1998
BY DAP
DESCRIPTION FILED
ONEIDA CO. SURVEYOR'S OFFICE

I, James D. Rein, Registered Land Surveyor No. S-1234, hereby certify that I have surveyed the property shown hereon; that this map represents an accurate survey of said property to the best of my knowledge and belief; that I have performed this survey by order of Hal Behn; and that I have complied with the requirements of Wisconsin Administrative Code A-E 7.

DOOLITTLE - BARDEN'S KAWAGA SHORES

part of
LOT 5
in the Plat of
GOV'T. LOT 2
SECTION 22, T39N, R6E
Minocqua Township
Oneida County, Wisconsin

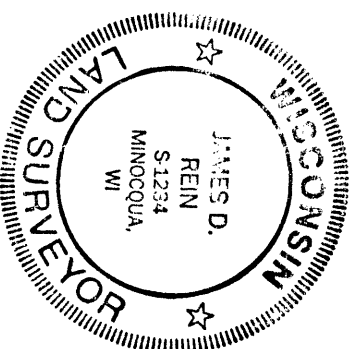

James D. Rein
Registered Land Surveyor # S-1234
Dated this 12th day of November, 1998

WILDERNESS
SURVEYING, INC.

WILDERNESS SURVEYING, INC.
Post Office Box 1111 - 8793 Earls Court
Minocqua, Wisconsin 54548-1111
Telephone (715) 356-5100

Map Number: 98-208
File Number: 3-22-396
Drafted by: M. Oestreich