

ONEIDA COUNTY CERTIFIED SURVEY MAP NO. _____

LOTS 28, 29 & 30
 in the unrecorded Plat of
**NEUVILLE & MORAN'S
 CRYSTAL SHORES**
 part of
GOV'T. LOT 2
SECTION 28, T39N, R6E
 Minocqua Township
 Oneida County, Wisconsin

Bearing base assumed,
 referenced to the north-south
 quarter line bearing,
 S00°31'52"E

WILDERNESS
 SURVEYING,
 INC.

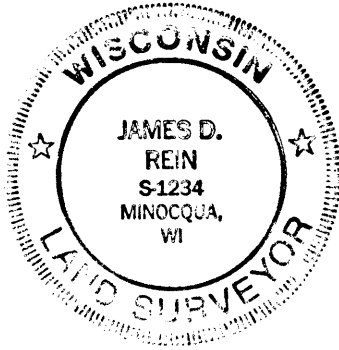

James D. Rein
 Registered Land Surveyor, No. S-1234
 Dated this 16th day of February, 1999.

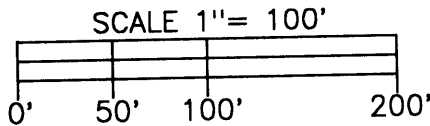

Capped 2" dia. aluminum
 monument found in place.

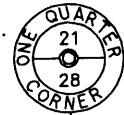

LEGEND

- ⊗ = 2" dia. iron pipe found in place.
- ⊕ = 1 1/2" dia. iron pipe found in place.
- = 1 1/4" dia. iron pipe found in place.
- ⦿ = 1" dia. iron pipe found in place.
- = Iron pipe set, 3/4" dia. x 24" long,
weighing 1.13 lbs per lineal foot.
- = Existing structure.

Other corner monuments are as noted.

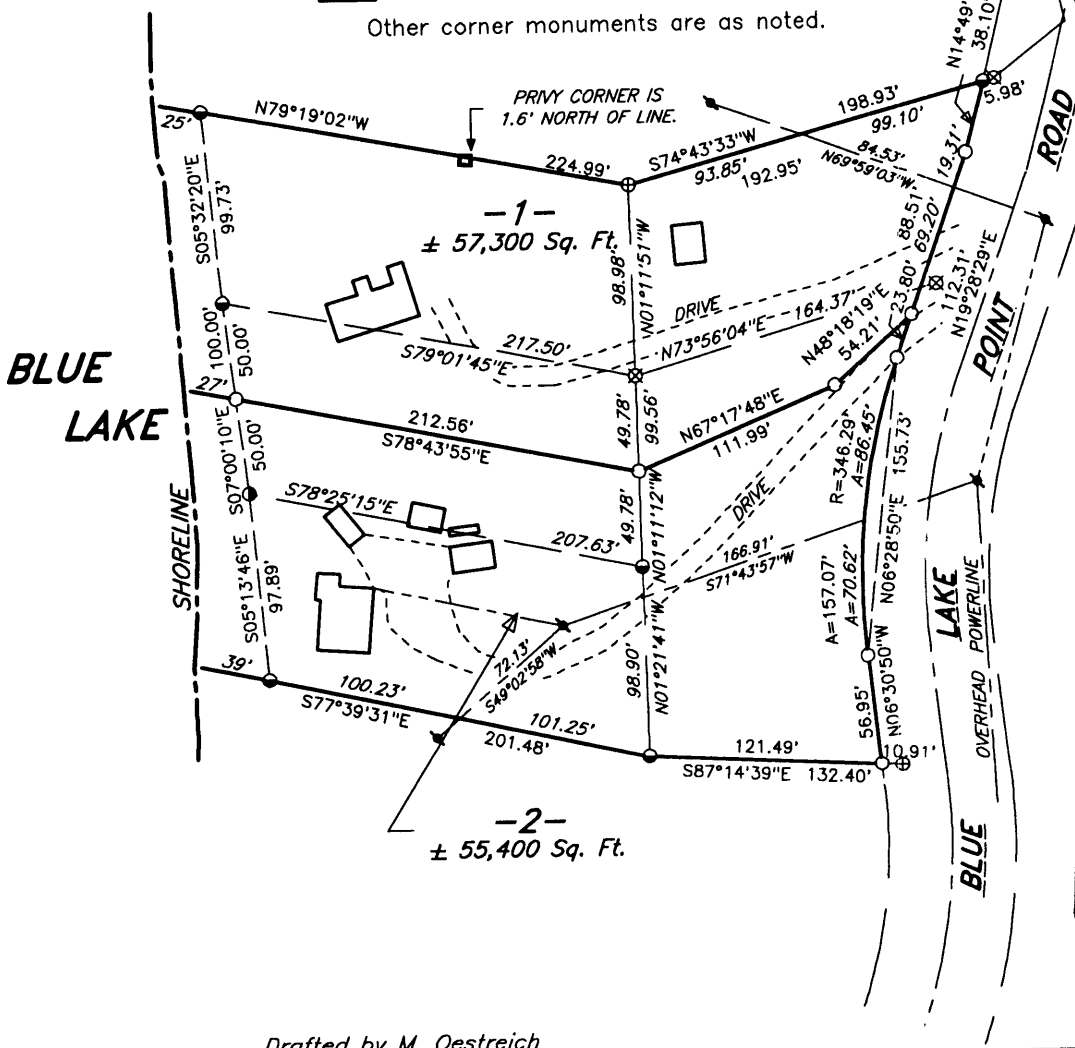

1334.77'
 S00°31'52"E
 CN 1/16 CORNER
 1 1/2" dia. iron pipe
 found in place.

MAP #	L1604
DATE FILED	FEB 26 1999
BY	DAP
DESCRIPTION FILED
ONEIDA CO. SURVEYOR'S OFFICE

ONEIDA COUNTY CERTIFIED SURVEY MAP NO. _____

SURVEYOR'S CERTIFICATE

I, James D. Rein, Registered Land Surveyor No. S-1234, hereby certify that by the direction of Vernon W. Myers, I have surveyed and mapped Lot 1 and Lot 2, which are represented by this Certified Survey Map; that the exterior boundary of the parcel of land surveyed and mapped is described as follows:

Lot 1 and Lot 2, being Lots 28, 29 and 30 in the unrecorded Plat of NEUVILLE & MORAN'S CRYSTAL SHORES, in Government Lot 2, Section 28, Township 39 North, Range 6 East, Minocqua Township, Oneida County, Wisconsin, more particularly described as follows:

Commencing at the north quarter corner of Section 28, marked an capped aluminum monument; thence South 00 degrees 31 minutes 52 seconds East for a distance of 1334.77 feet to the Center-North Sixteenth Corner, marked by an iron pipe; thence South 52 degrees 29 minutes 55 seconds West for a distance of 1373.48 feet to an iron pipe; thence South 74 degrees 43 minutes 33 seconds West for a distance of 5.98 feet to the place of beginning, marked by an iron pipe on the westerly right of way line of Blue Lake Point Road.

Thence continuing South 74 degrees 43 minutes 33 seconds West for a distance of 192.95 feet to an iron pipe; thence North 79 degrees 19 minutes 02 seconds West for a distance of 224.99 feet to an iron pipe near the easterly shore of Blue Lake; thence meandering along the lake South 05 degrees 32 minutes 20 seconds East for a distance of 99.73 feet to an iron pipe; thence continuing along the lake South 07 degrees 00 minutes 10 seconds East for a distance of 100.00 feet to an iron pipe; and thence continuing along the lake South 05 degrees 13 minutes 46 seconds East for a distance of 97.89 feet to an iron pipe; thence South 77 degrees 39 minutes 31 seconds East for a distance of 201.48 feet to an iron pipe; thence South 87 degrees 14 minutes 39 seconds East for a distance of 121.49 feet to an iron pipe on the westerly right of way line of Blue Lake Point Road; thence along said westerly right of way line North 06 degrees 30 minutes 50 seconds West for a distance of 56.95 feet along the westerly right of way line to an iron pipe; thence continuing along said westerly right of way line, along a curve to the right, having a radius of 346.29 feet and an arc length of 157.07 feet, being subtended by a chord of North 06 degrees 28 minutes 50 seconds East for a distance of 155.73 feet to an iron pipe; thence continuing along said westerly right of way line North 19 degrees 28 minutes 29 seconds East for a distance of 112.31 feet to an iron pipe; thence continuing along said westerly right of way line North 14 degrees 49 minutes 14 seconds East for a distance of 38.10 feet to the place of beginning.

That this Certified Survey Map is a correct representation of the exterior boundary surveyed and described; that I have fully complied with the provisions of Chapter 236.34 of the Wisconsin Statutes and with the provisions of the Oneida County Subdivision Control Ordinance in surveying and mapping same.

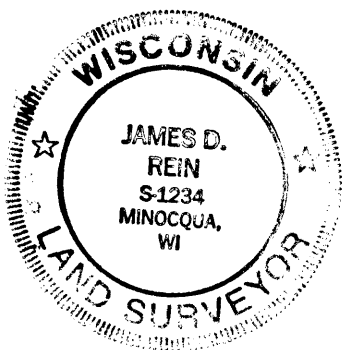

Certified at Minocqua, Wisconsin
this 16th day of February, 1999
WILDERNESS SURVEYING, INC.

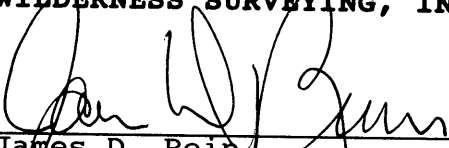
James D. Rein
Registered Land Surveyor
No. S-1234