

MAP # L1617
DATE FILED APR 19 1999
BY *DF*
DESCRIPTION FILED
 ONEIDA CO. SURVEYOR'S OFFICE

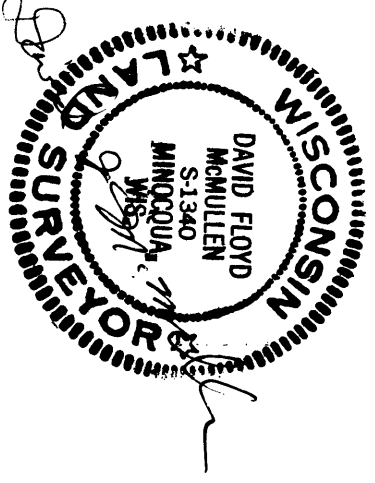

David F. McMullen
 Registered Land Surveyor # S-1340
 Date: 3/27/99
 MCMULLEN & ASSOCIATES, INC.

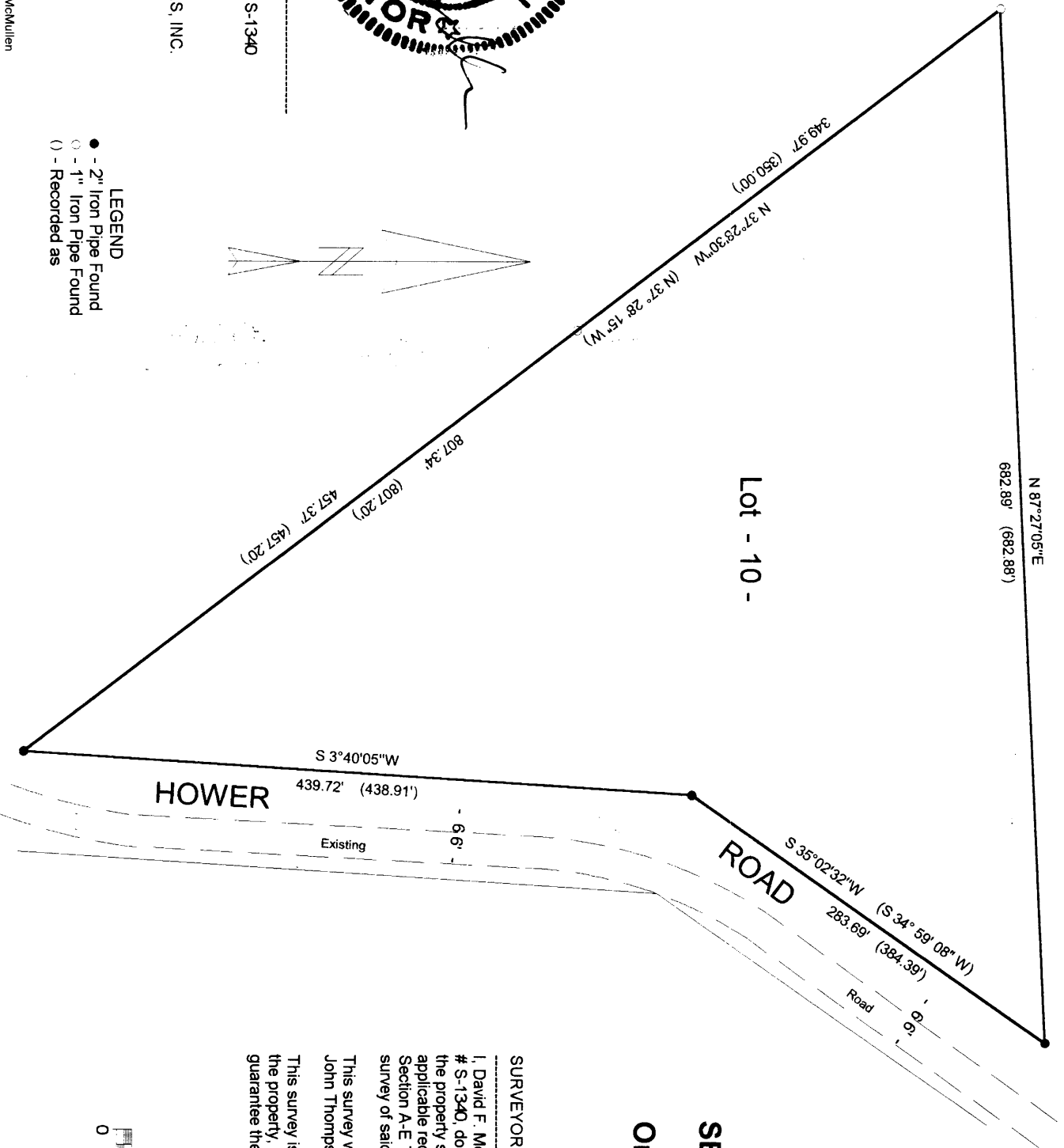

LEGEND
 ● - 2" Iron Pipe Found
 ○ - 1" Iron Pipe Found
 () - Recorded as

Lot 10 of
 The County Plat of
 PINEMERE SHORES
 in
 GOV'T. LOT 2
 SECTION 16, T 39 N, R 6 E
 Minocqua Township
 Oneida County, Wisconsin

SURVEYOR'S CERTIFICATE

I, David F. McMullen, Wisconsin Registered Land Surveyor # S-1340, do hereby certify that I have surveyed and mapped the property shown hereon, and that I have complied with the applicable requirements of the Wisconsin Administrative Code Section A-E 7, and that this map represents a true and accurate survey of said property to the best of my knowledge and belief.

This survey was performed under the order of:
 John Thompson

This survey is made for the use of the present owners of the property, and also those who purchase, mortgage, or guarantee the title thereto within one year from date hereof.

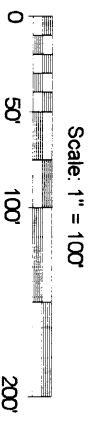

L1617

Drafted By: Benton A. McMullen

L1617

L1617