

NOTE: According to Flood Insurance Map H55085C0350 B This parcel is not located in a Flood Plain.

MAP # L1618
 DATE FILED APR 19 1998
 BY *JL*
 DESCRIPTION FILED
 ONEIDA CO. SURVEYOR'S OFFICE

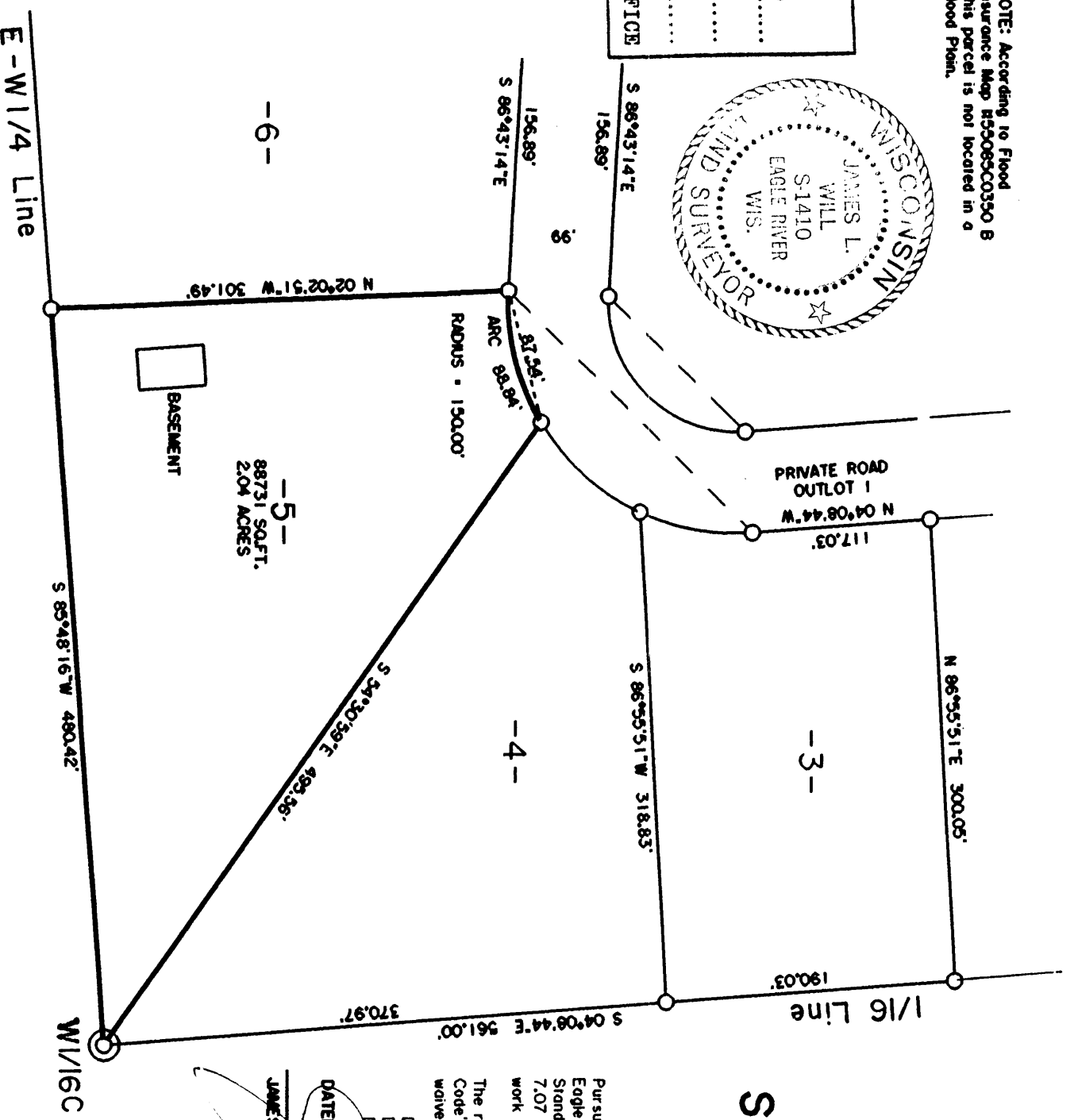
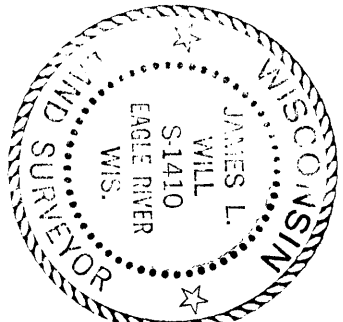

NOTE: Bearings are taken from the County Plat of Aspen Acres. All bearings are of record.

LOT 5
 OF THE COUNTY PLAT OF
ASPEN ACRES
 LOCATED IN THE
SW 1/4-NW 1/4
SEC.23, T 36 N, R 9 E
 TOWN OF PELICAN
 ONEIDA COUNTY, WI

SURVEY WAIVER

Pursuant to Chapter A-E 7 of the Wisconsin Administrative Code, Eagle Landmark Surveying, Inc. is required to meet certain Minimum Standards for Property Surveys as specified in Sections 7.01 through 7.07 of this code. Our client has agreed to exclude certain surveying work from these requirements as allowed in Chapter A-E 7.01 (2). The requirements of Chapter A-E 7 of the Wisconsin Administrative Code's Minimum Standards for Property Surveys which have been waived are listed below:

- [X] Field measurements and angles as described in (A-E 7.06).
- [X] Legal description prepared for this property (A-E 7.04).
- [X] Monuments marking all property corners (A-E 7.03 & 7.07).

DATED THIS 11TH DAY OF SEPTEMBER, 1998.

JAMES L. WILL, RLS #1410

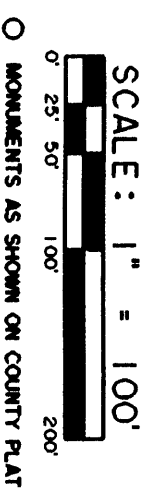

SURVEY FOR
AES-NEVEDUX
 Job #1430

Eagle Landmark Surveying, Inc.
 5035 Highway 70 West
 EAGLE RIVER, WI. 54521

L1618

L1618