

MAP # **L1620**  
 DATE FILED **APR 19 1999**  
 BY *JRS*  
 DESCRIPTION FILED  
 ONEIDA CO. SURVEYOR'S OFFICE

**MARS LAKE**

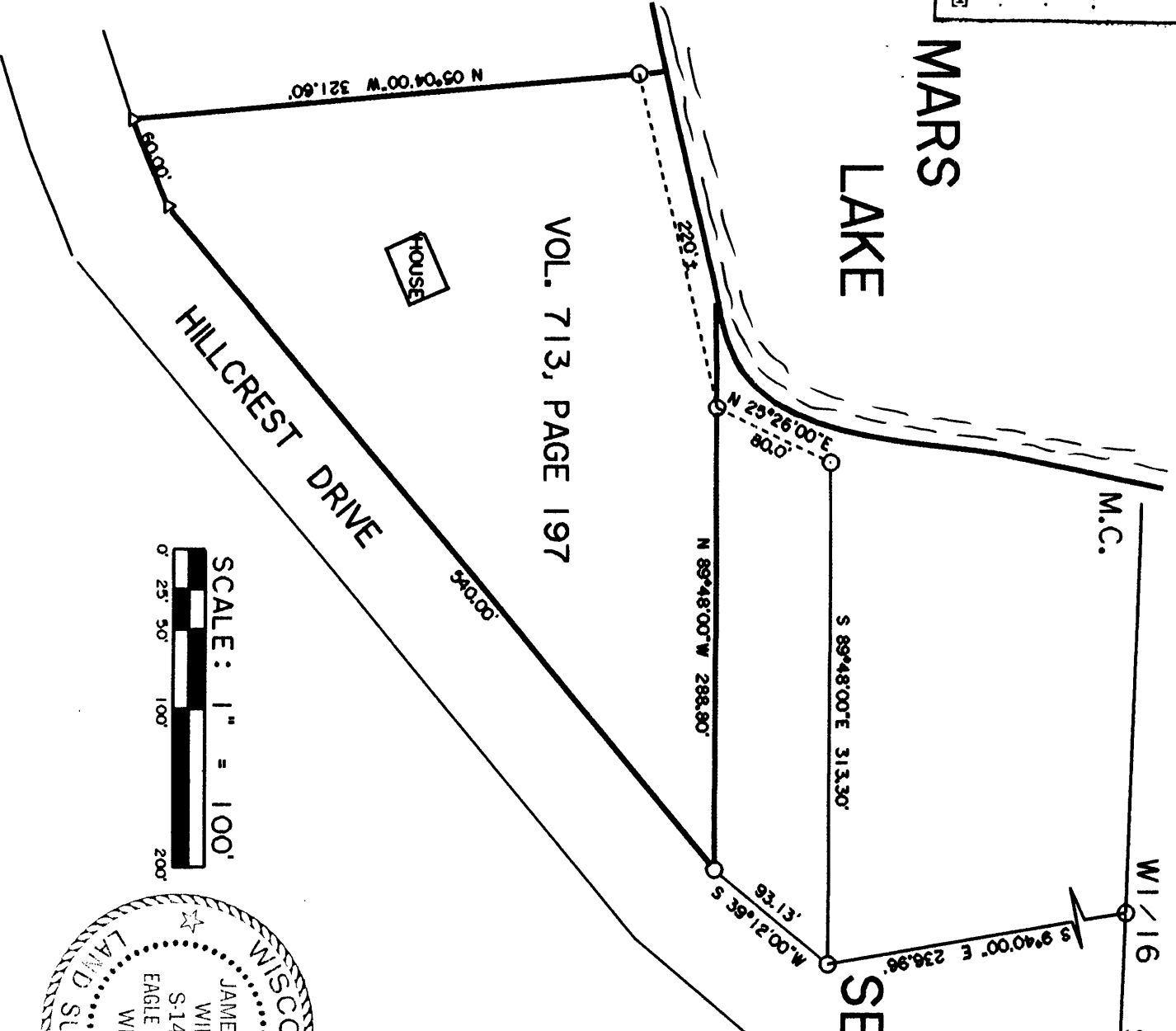

VOL. 713, PAGE 197

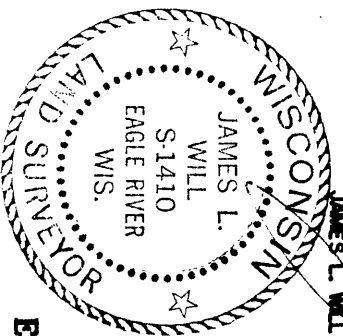
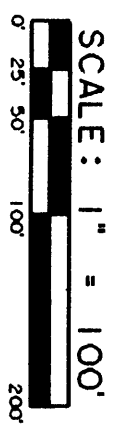

BEING A PART OF THE  
**NW 1/4-NE 1/4**  
**SEC. 30, T 36 N, R 11 E**  
 TOWN OF MONICO  
 ONEIDA COUNTY, WI

**SURVEY WAIVER**

Pursuant to Chapter A-E 7 of the Wisconsin Administrative Code, Eagle Landmark Surveying, Inc. is required to meet certain Minimum Standards for Property Surveys as specified in Sections 7.01 through 7.07 of this code. Our client has agreed to exclude certain surveying work from these requirements as allowed in Chapter A-E 7.01 (2). The requirements of Chapter A-E 7 of the Wisconsin Administrative Code's Minimum Standards for Property Surveys which have been waived are listed below:

- DX) Field measurements and angles as described in (A-E 7.06).
- DX) Legal description prepared for this property (A-E 7.04).
- DX) Monuments marking all property corners (A-E 7.03 & 7.07).

DATED THIS 11TH DAY OF SEPTEMBER, 1998.

JAMES L. WILL, RLS R1410

- △ COMPUTED POSITION
- IRON PIPE FOUND IN PLACE

SURVEY FOR  
 AES-ALSTAD  
 Job #E1431

Eagle Landmark Surveying, Inc.  
 5035 Highway 70 West  
 EAGLE RIVER, WI. 54621

NOTE: Bearings are all of record and taken from Vol. 713, Page 197. According to Flood Insurance Map# 35085C0350 B this parcel is not located in a Flood Plain.

L1620

L1620

L1620