

L1621

Waiver Survey For
AES Group, Inc.
Green Tree Financial
Douglas Monte
Job #E 1310

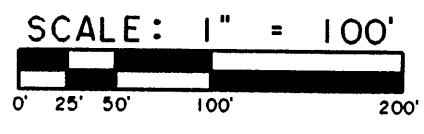

NOTE: All bearings are taken from Favorite Surveying, Map No. 9782 (All bearings of record)

LEGEND

- 1 1/4" iron pipe found
- railroad spike found
- 2" iron pipe found
- △ computed position

NOTE: According to Flood Insurance Rate Map H55085C0100 B this Parcel is not in a Flood Plain.

NOTE: New R/W of Hwy "D" Eliminated Part of Lot 18.

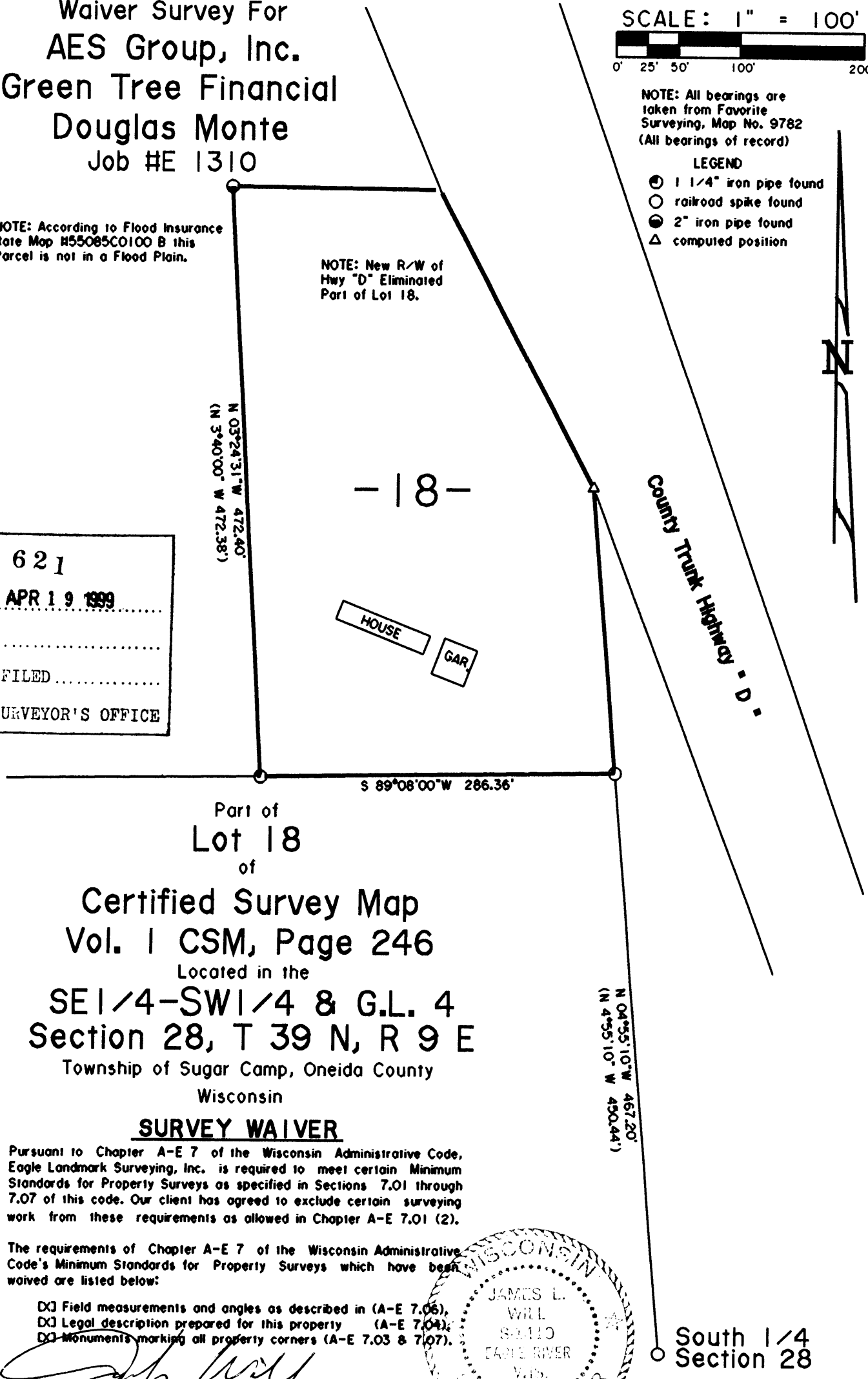

MAP # **L1621**
 DATE FILED... **APR 19 1999**
 BY... *JB*
 DESCRIPTION FILED.....
 ONEIDA CO. SURVEYOR'S OFFICE

Part of
Lot 18
 of
Certified Survey Map
Vol. I CSM, Page 246
 Located in the
SE 1/4-SW 1/4 & G.L. 4
Section 28, T 39 N, R 9 E
 Township of Sugar Camp, Oneida County
 Wisconsin

SURVEY WAIVER

Pursuant to Chapter A-E 7 of the Wisconsin Administrative Code, Eagle Landmark Surveying, Inc. is required to meet certain Minimum Standards for Property Surveys as specified in Sections 7.01 through 7.07 of this code. Our client has agreed to exclude certain surveying work from these requirements as allowed in Chapter A-E 7.01 (2).

The requirements of Chapter A-E 7 of the Wisconsin Administrative Code's Minimum Standards for Property Surveys which have been waived are listed below:

- DXJ Field measurements and angles as described in (A-E 7.06).
- DXJ Legal description prepared for this property (A-E 7.04).
- DXJ Monuments marking all property corners (A-E 7.03 & 7.07).

James L. Will
 JAMES L. WILL, RLS H1410

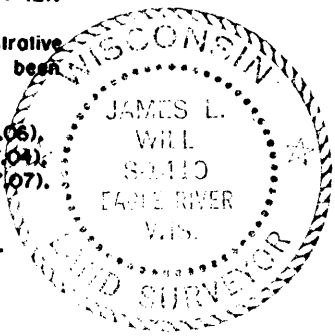

Eagle Landmark Surveying, Inc.
 5035 Highway 70 West
 EAGLE RIVER, WI. 54821

South 1/4
Section 28

L1621

L1621