

NOTE: Bearings are from the Deed.

# BEARSKIN LAKE

M.C.  
 Being a Part of  
 Gov't. Lot 1, Sec. 1, T 37 N, R 6 E  
 and  
 Gov't. Lot 3, Sec. 6, T 37 N, R 7 E  
 Town of Cassian, Oneida County  
 Wisconsin

GL 1, Sec. 1, T 37 N, R 6 E  
 GL 3, Sec. 6 T 37 N, R 7 E

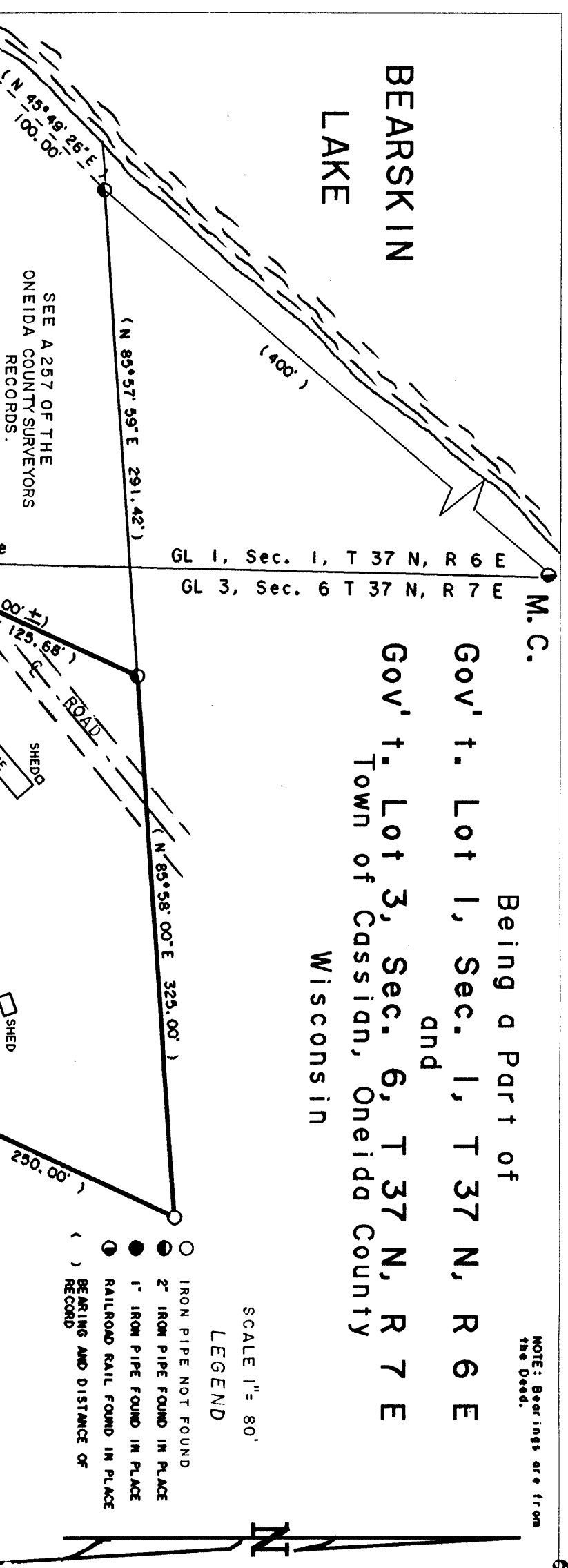

SEE A 257 OF THE ONEIDA COUNTY SURVEYORS RECORDS.

- LEGEND
- IRON PIPE NOT FOUND
  - 2" IRON PIPE FOUND IN PLACE
  - 1" IRON PIPE FOUND IN PLACE
  - RAILROAD RAIL FOUND IN PLACE
  - ( ) BEARING AND DISTANCE OF RECORD

SCALE 1" = 80'

### SURVEY WAIVER

Pursuant to Chapter A-E 7 of the Wisconsin Administrative Code, Eagle Landmark Surveying, Inc. is required to meet certain Minimum Standards for Property Surveys as specified in Sections 7.01 through 7.07 of this code. Our client has agreed to exclude certain surveying work from these requirements as allowed in Chapter A-E 7.01 (2). The requirements of Chapter A-E 7 of the Wisconsin Administrative Code's Minimum Standards for Property Surveys which have been waived are listed below:

- [X] Field measurements and angles as described in (A-E 7.06),
- [X] Legal description prepared for this property (A-E 7.04),
- [X] Monuments marking all property corners (A-E 7.03 & 7.07).

Dated This 22nd Day of July, 1996.

JOB # E1065  
 FOR AES GROUP INC.  
 JALINSKI & KURTH  
 James L. Will, RLS R1410,  
 EAGLE LANDMARK SURVEYING, Inc.  
 Eagle River, WI.

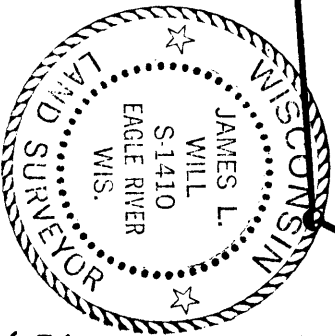

L1623  
 APR 19 1999  
 ONEIDA CO. SURVEYORS OFFICE