

NOTE: According to Panel 300 of 425 of the Flood Insurance Rate Map R550079, Lot 2 of Block 1 of Running Acres Plat is not shown in a Flood Plain.

LOT 2, BLOCK 1  
PLAT OF RUNNING ACRES  
LOCATED IN THE  
N 1/2 OF THE SE 1/4  
SEC. 29, T 36 N, R 6 E  
TOWN OF NOKOMIS, ONEIDA COUNTY  
WISCONSIN

SURVEY WAIVER

Pursuant to Chapter A-E 7 of the Wisconsin Administrative Code, Eagle Landmark Surveying, Inc. is required to meet certain Minimum Standards for Property Surveys as specified in Sections 7.01 through 7.07 of this code. Our client has agreed to exclude certain surveying work from these requirements as allowed in Chapter A-E 7.01 (2).

The requirements of Chapter A-E 7 of the Wisconsin Administrative Code's Minimum Standards for Property Surveys which have been waived are listed below:

- (X) Field measurements and angles as described in (A-E 7.06).
- (X) Legal description prepared for this property (A-E 7.04).
- (X) Monuments marking all property corners (A-E 7.03 & 7.07).

Dated this 6th Day of August, 1998.

*James L. Will*

James L. Will, R.L.S. # 1410  
EAGLE LANDMARK SURVEYING, Inc.  
5035 HWY. 70<sup>th</sup> WEST  
Eagle River, WI 54521

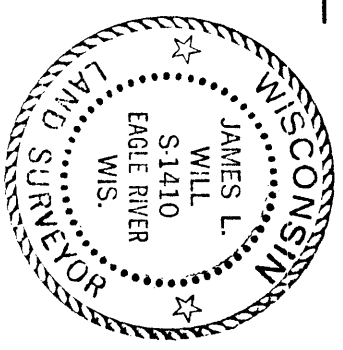

- 1" IRON PIPE FOUND IN PLACE
- BEARING AND DISTANCE FROM PLAT

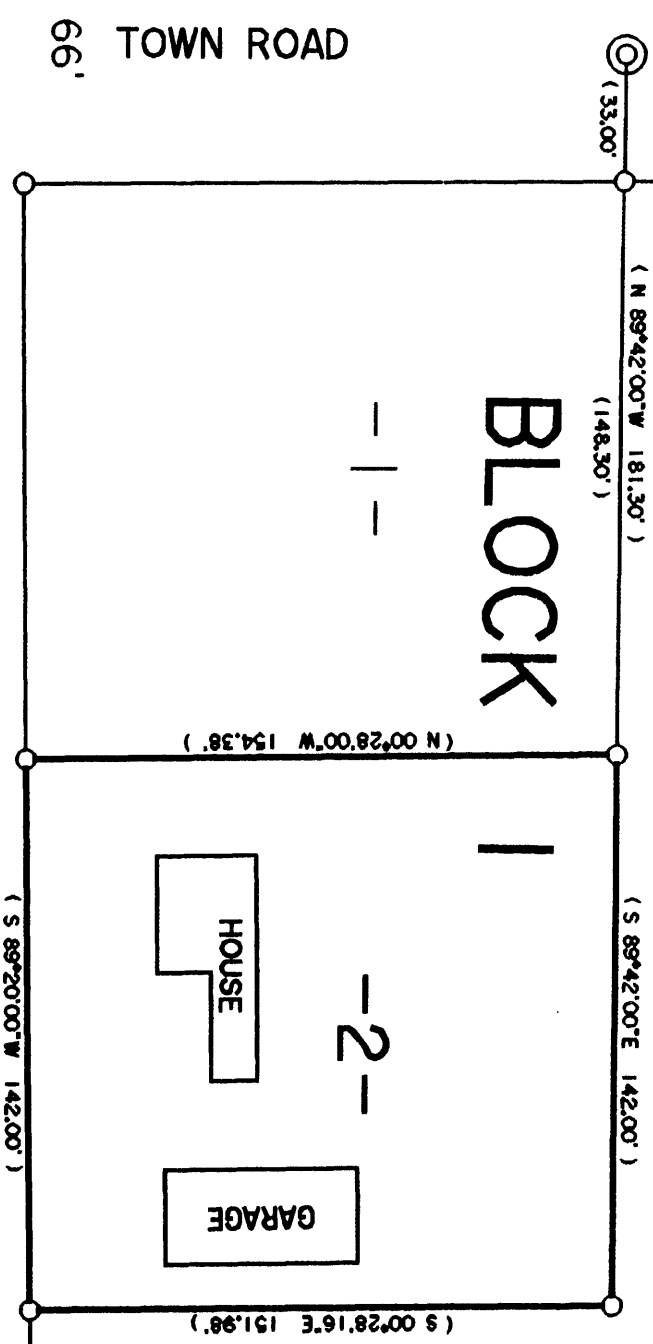

NORTH DRIVE 99'

TOWN ROAD 66'

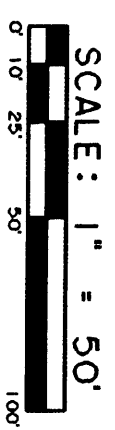

MAP #	<b>L1630</b>
DATE FILED	<b>MAY 17 1998</b>
BY	<i>JLB</i>
DESCRIPTION FILED	
ONEIDA CO. SURVEYOR'S OFFICE	

SURVEY FOR  
RICK ROGERS C/O AES  
JOB #E1408