

L1631

LOT 11, BLOCK 4

BEARINGS
FROM
PLAT

PLAT OF RUNNING ACRES

LOCATED IN THE

N1/2 OF THE SE1/4 Sec. 29, T 36 N, R 6 E

TOWN OF NOKOMIS, ONEIDA COUNTY WISCONSIN

SURVEY WAIVER

Pursuant to Chapter A-E 7 of the Wisconsin Administrative Code, Eagle Landmark Surveying, Inc. is required to meet certain Minimum Standards for Property Surveys as specified in Sections 7.01 through 7.07 of this code. Our client has agreed to exclude certain surveying work from these requirements as allowed in Chapter A-E 7.01 (2).

The requirements of Chapter A-E 7 of the Wisconsin Administrative Code's Minimum Standards for Property Surveys which have been waived are listed below:

- [X] Field measurements and angles as described in (A-E 7.06).
- [X] Legal description prepared for this property (A-E 7.04).
- [X] Monuments marking all property-corners (A-E 7.03 & 7.07).

Dated This 19th Day of November, 1998.

[Signature]
 James L. Will, RLS 1410
 EAGLE LANDMARK SURVEYING, Inc.
 Eagle River, WI.

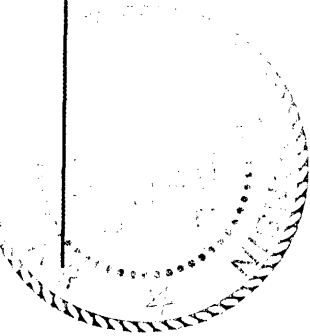
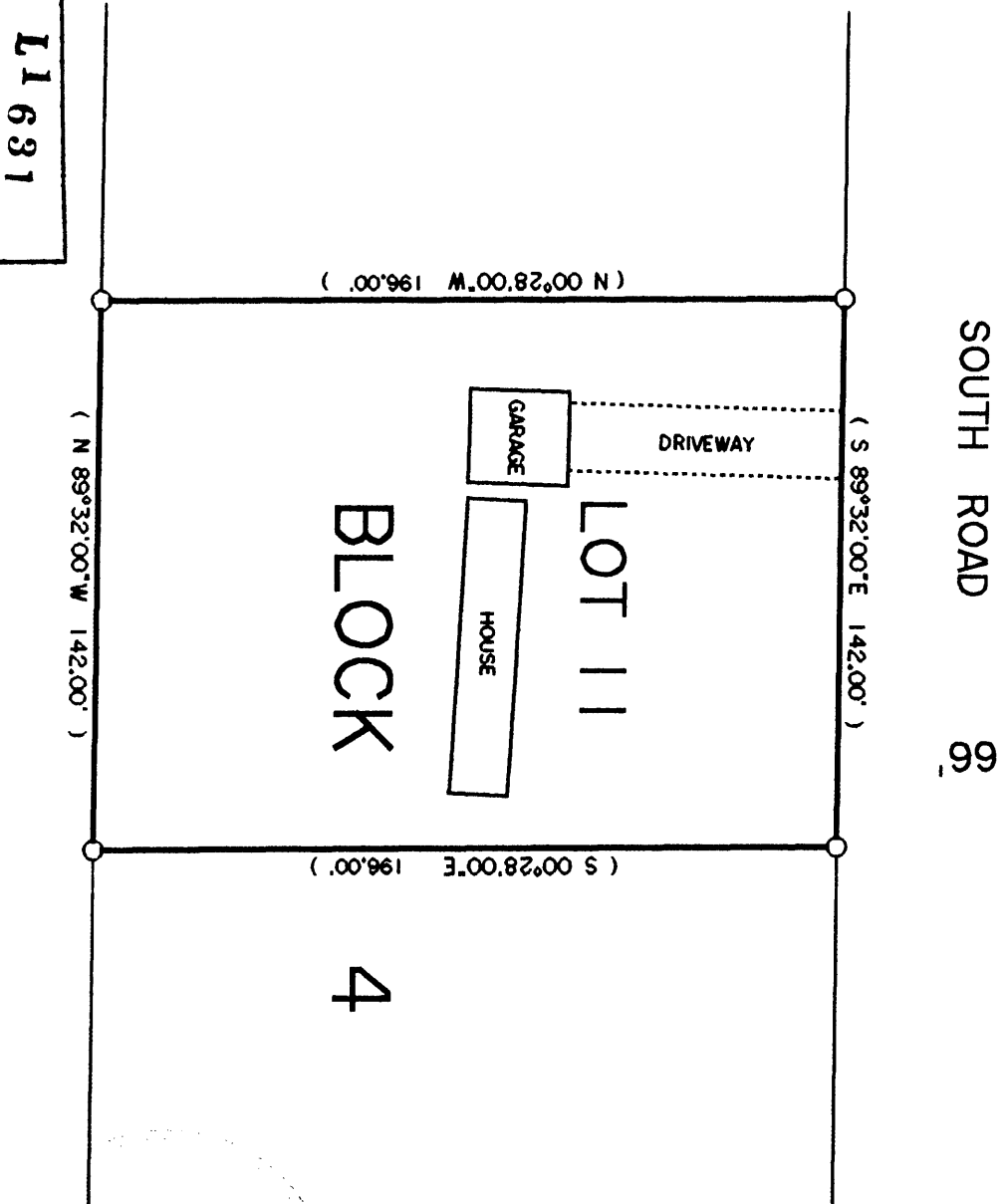

○ 1" IRON PIPE FOUND IN PLACE
 () BEARING AND DISTANCE FROM PLAT

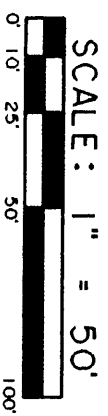

NOTE: According to Panel 300 of 425 of the Flood Insurance Rate Map Lot 21 is not in the Flood Plain.
 (Panel is 550579 0300 B)

SURVEY FOR

KATHRYN V. KRUSE C/O AES

JOB #E1484

MAP #	L1631
DATE FILED	MAY 17 1999
BY	<i>[Signature]</i>
DESCRIPTION FILED	
ONEIDA CO. SURVEYOR'S OFFICE	