

L-1633

MAP # **L1 633**
DATE FILED **MAY 17 1998**
BY *JLW*
DESCRIPTION FILED

ONEIDA CO. SURVEYOR'S OFFICE

SCALE: 1" = 120'



Eagle Landmark Surveying, Inc.
5035 Highway 70 West
EAGLE RIVER, WI. 54521
WAIVER SURVEY FOR
AES (BRIAN JERNBERG)
JOB HE1394

S1/16C

NOTE: Bearings are taken from Vol. 852, Pages 3 & 4, Oneida County Records.

NOTE: According to Flood Insurance Rate Map No. 55085C0075 B With an Effective Date of August 5, 1991, the Southerly 300 to 400 feet of Parcel 15 is located in the Flood Plain Area.

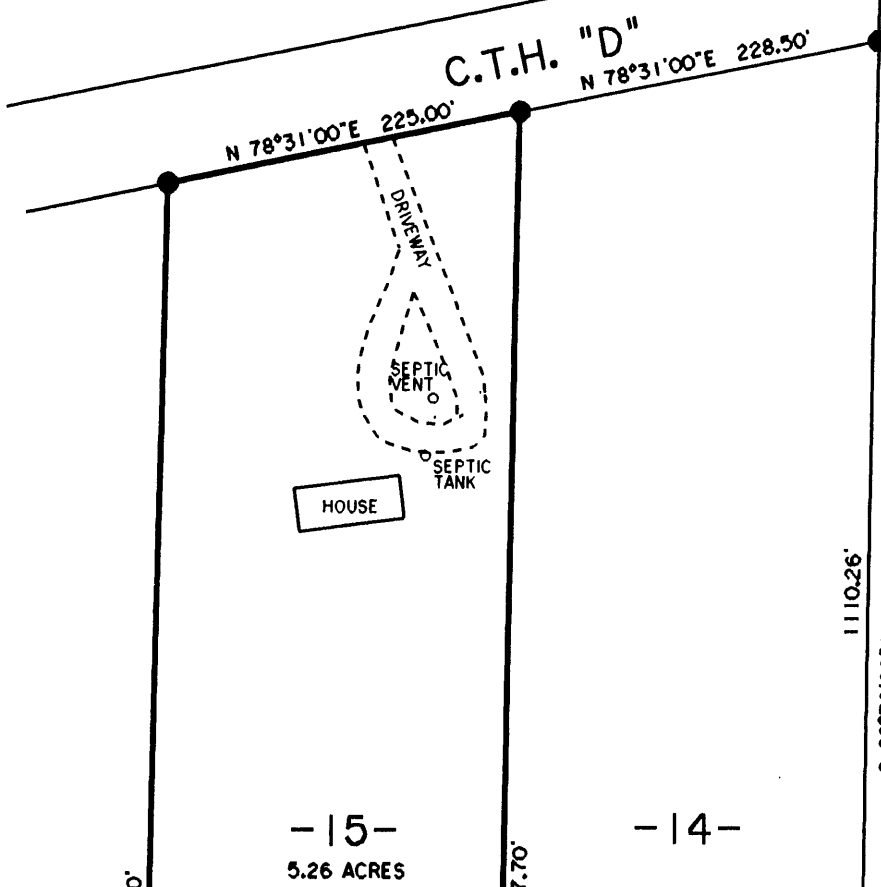

Being a Part of
SE1/4-SW1/4
Section 27
T 39 N, R 8 E
Town of Newbold
Oneida County, WI

SURVEY WAIVER

Pursuant to Chapter A-E 7 of the Wisconsin Administrative Code, Eagle Landmark Surveying, Inc. is required to meet certain Minimum Standards for Property Surveys as specified in Sections 7.01 through 7.07 of this code. Our client has agreed to exclude certain surveying work from these requirements as allowed in Chapter A-E 7.01 (2).

The requirements of Chapter A-E 7 of the Wisconsin Administrative Code's Minimum Standards for Property Surveys which have been waived are listed below:

- [x] Field measurements and angles as described in (A-E 7.06).
- [x] Legal description prepared for this property (A-E 7.04).
- [x] Monuments marking all property corners (A-E 7.03 & 7.07).

DATED THIS 15TH DAY OF JULY, 1998.

James L. Will
JAMES L. WILL, RLS #1410

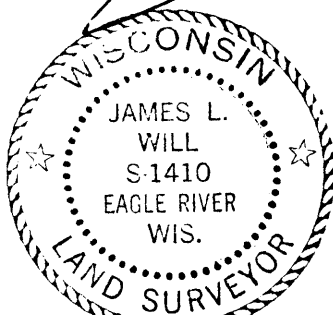

- W.C.D. IRON PIPE BRASS CAP FOUND
- 1" IRON PIPE FOUND
- △ COMPUTED POSITION

Sec. 27
Sec. 34

225.00' 226.90'
N 88°12'00" W 451.90'

S1/4

L1 633