

L1635
~~40888~~

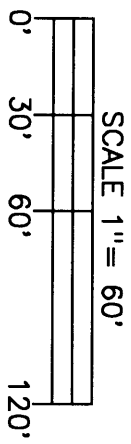

LEGEND
 ☒ = 2" dia. iron pipe found in place.
 ⊕ = 1" dia. iron pipe found in place.

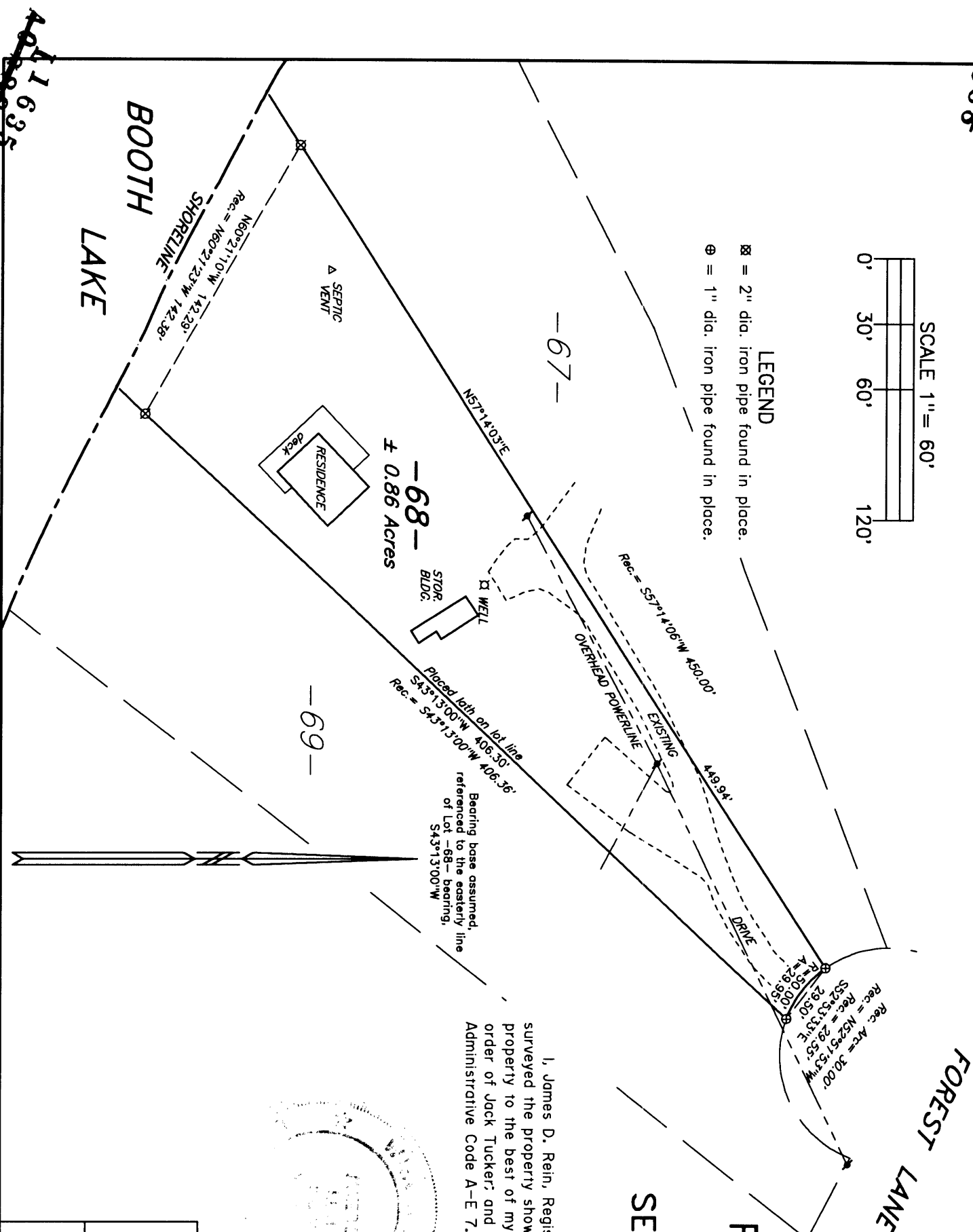

I, James D. Rein, Registered Land Surveyor No. S-1234, hereby certify that I have surveyed the property shown hereon; that this map represents an accurate survey of said property to the best of my knowledge and belief; that I have performed this survey by order of Jack Tucker; and that I have complied with the requirements of Wisconsin Administrative Code A-E 7.



James D. Rein
 Registered Land Surveyor S-1234
 Dated this 30th day of April 1999

WILDERNESS SURVEYING, INC.

LOT 68
 In the Plat of
FOREST GREEN II
 part of
GOV'T. LOT 2
SECTION 6, T39N, R5E
 Minocqua Township
 Oneida County, Wisconsin

SURVEYOR'S CERTIFICATE

| | |
|------------------------------|------------------------|
| MAP # | 40888 L1635 |
| DATE FIELD | JUL 09 1999 |
| BY | <i>JTB</i> |
| DESCRIPTION | |
| ONEIDA CO. SURVEYOR'S OFFICE | |

WILDERNESS SURVEYING, INC.
 Post Office Box 1111 - 8793 Earls Court
 Minocqua, Wisconsin 54548-1111
 Telephone (715) 356-5100

Map Number: 99-42
 File Number: 14-6-395
 Drafted by: M. Oestreich

Revisions:

L1635
~~40888~~

L1635
~~40888~~