

RECEIVED & FILED # **L164**  
 Oneida County Surveyor's Office  
 Date **FEB. 11, 1980**  
 By **M. J. H.**  
 OCS Area #

-6-  
 Volume 3 of Survey Maps  
 Page 632

-5-  
 County Plat of "LIMBER LOST"  
 Volume 11 of Plats  
 Page 21

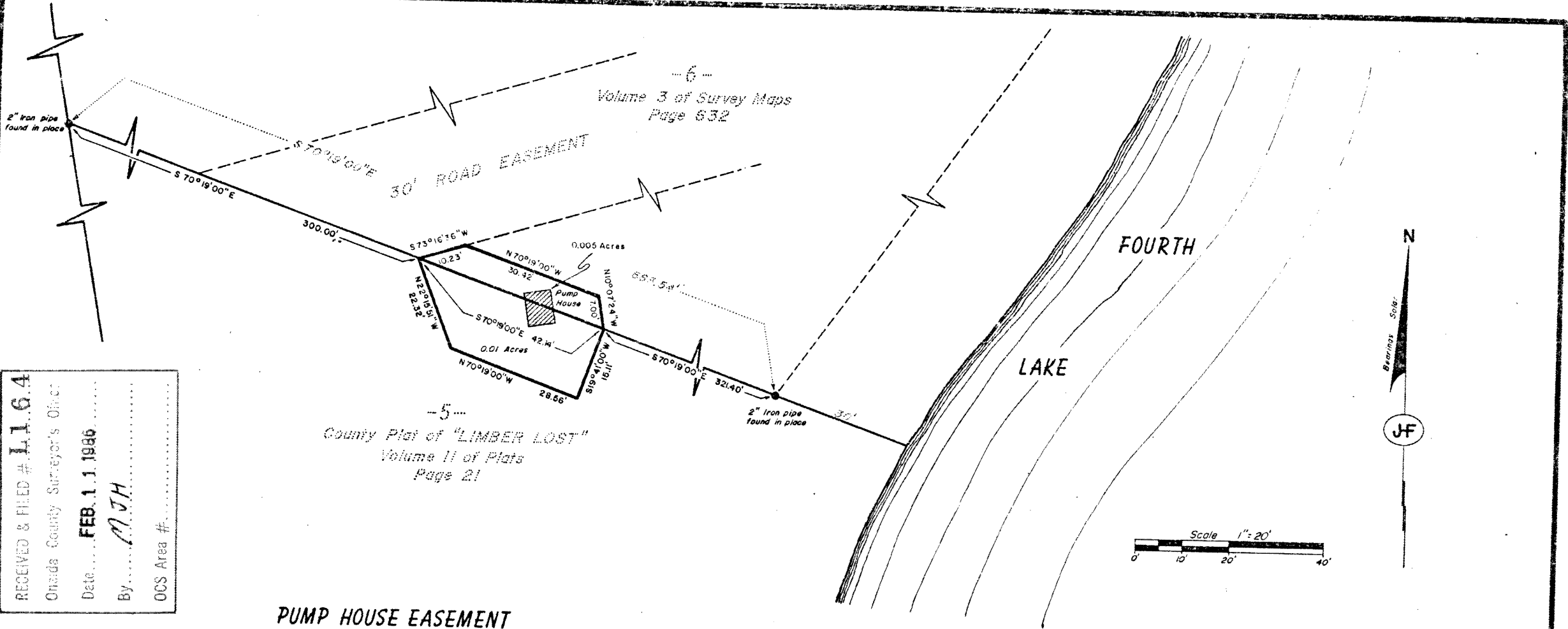

FOURTH

LAKE

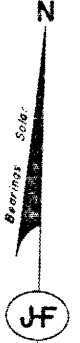
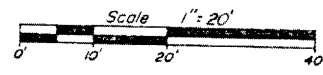

**PUMP HOUSE EASEMENT**  
 Part of  
**GOV'T. LOT 5**  
**SECTION 5, T36N, R10E**  
 Pelican Township  
 Oneida County, Wisconsin

I, JOHN H. FISHER, Registered Land Surveyor, S-836, hereby certify that we have surveyed the property shown hereon, that this map is a true and accurate representation thereof; that said survey was performed by order of Otto Steinfeldt; and that we complied with the applicable requirements of s. A-E 5.01 of the Wisconsin Administrative Code.

*John H. Fisher*  
 JOHN H. FISHER S-836

Dated Dec 11, 1978

Exhibit "A"

Revised pump house easement in Lot 6, April 20, 1979

**JOHN H. FISHER & ASSOCIATES, INC.**  
**MINOCQUA, WISCONSIN**

NOTE: Legal descriptions have been provided on separate sheets.

RECEIVED & FILED # **L2879**  
 Oneida County Surveyor's Office  
 Date **2 Oct 80**  
 By **D. M. West**

L164