

MAP # **L 1640**  
 DATE FILED **JUL 09 1999**  
 BY *[Signature]*  
 DESCRIPTION FILED  
 ONEIDA CO. SURVEYOR'S OFFICE

**Part of  
 Gov't. Lot 5  
 SECTION 9, T 38 N, R 6 E  
 Hazelhurst Township  
 Oneida County, Wisconsin**

**SURVEYOR'S CERTIFICATE**

I, David F. McMullen, Wisconsin Registered Land Surveyor # S-1340, do hereby certify that I have surveyed and mapped the property shown hereon, and that I have complied with the applicable requirements of the Wisconsin Administrative Code Section A-E 7, and that this map represents a true and accurate survey of said property to the best of my knowledge and belief.

This survey was performed under the order of:  
 Rick Howe

This survey is made for the use of the present owners of the property, and also those who purchase, mortgage, or guarantee the title thereto within one year from date hereof.

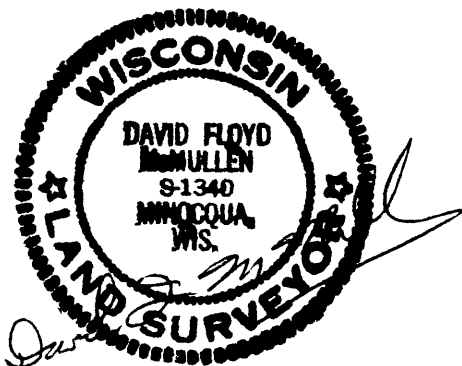

David F. McMullen  
 Registered Land Surveyor # S-1340

Date: *5/17/99*

MCMULLEN & ASSOCIATES, INC.

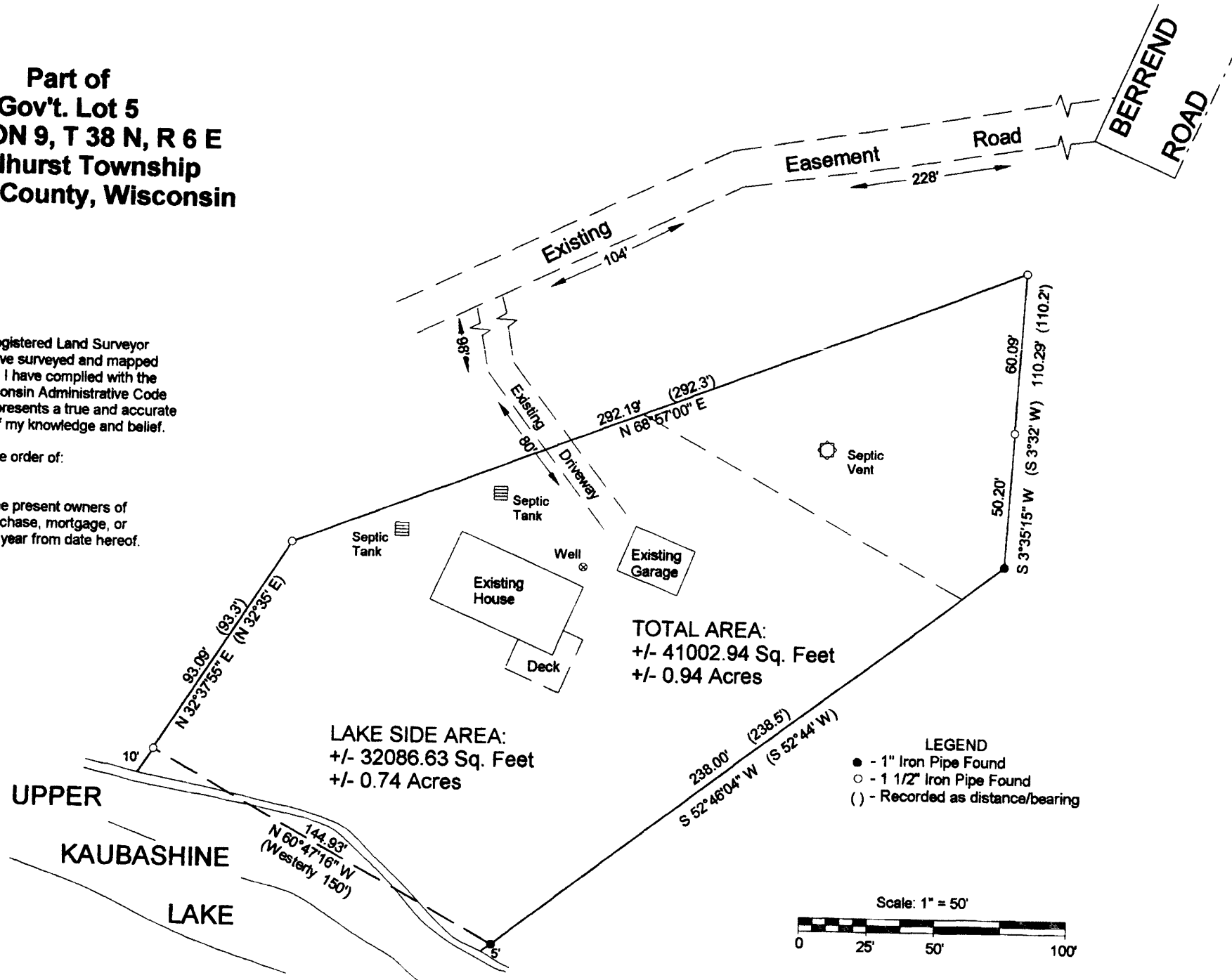

**TOTAL AREA:**  
 +/- 41002.94 Sq. Feet  
 +/- 0.94 Acres

**LAKE SIDE AREA:**  
 +/- 32086.63 Sq. Feet  
 +/- 0.74 Acres

**LEGEND**  
 ● - 1" Iron Pipe Found  
 ○ - 1 1/2" Iron Pipe Found  
 ( ) - Recorded as distance/bearing

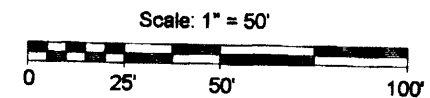

Drafted By: Benton A. McMullen

**L 1640**