

MAP # **L1648**
 DATE FILED **AUG 27 1999**
 BY *JB*
 DESCRIPTION FILED
 ONEIDA CO. SURVEYOR'S OFFICE

Lot 12 of the
 E-WAU-NA Plat
 Part of
 Gov't. Lot 1
 SECTION 14, T 39 N, R 6 E
 Minocqua Township
 Oneida County, Wisconsin

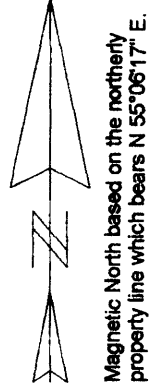

- LEGEND
- - 2" Iron Pipe Found
 - - 1 1/2" X 24" Iron Pipe Set
 - Weighting at least 1.13 lbs per lineal foot.
 - ⊙ - PK nail set
 - () - Recorded as.

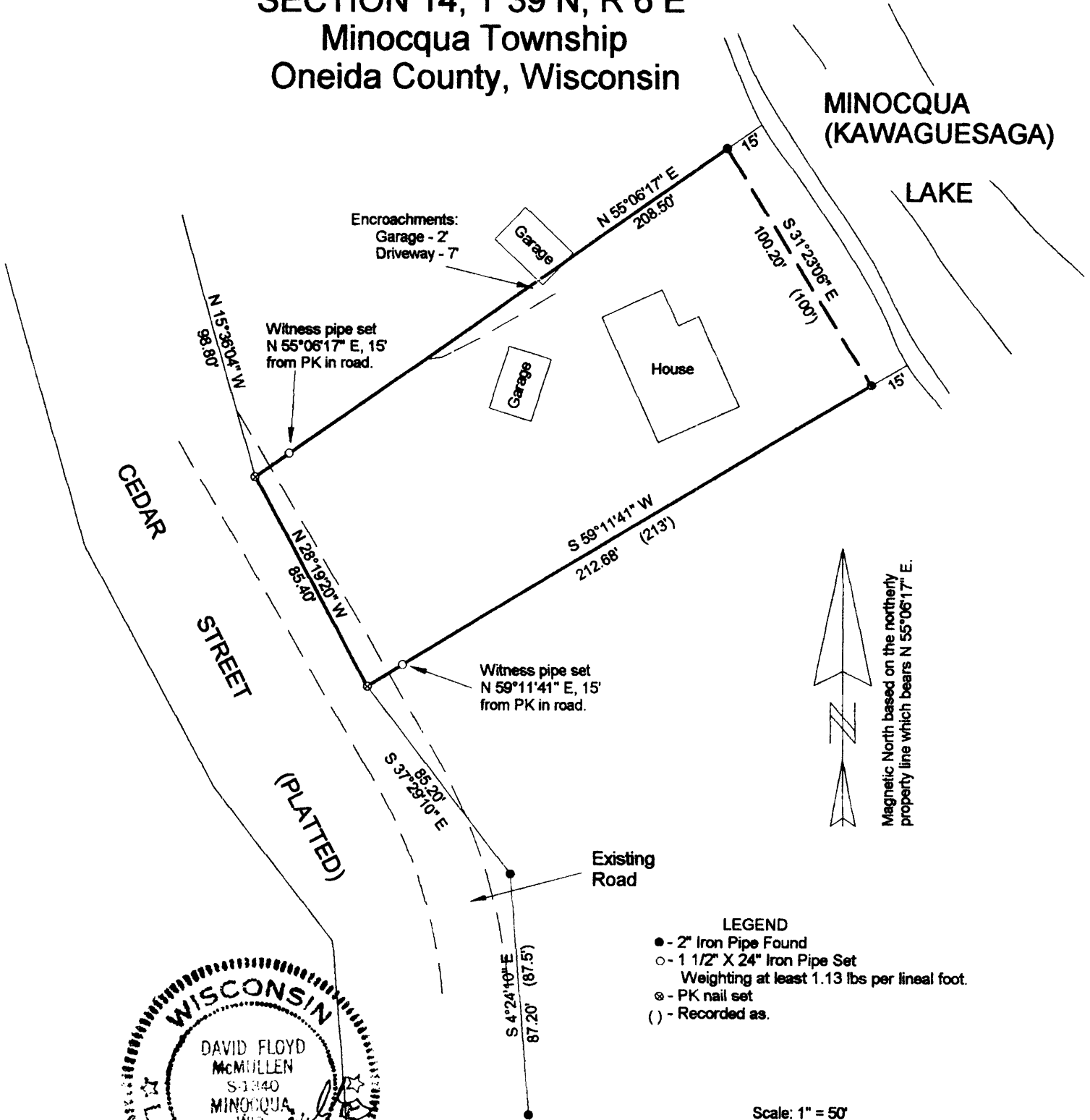
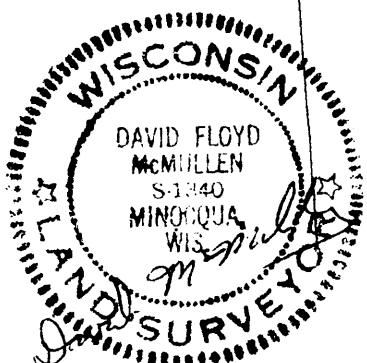
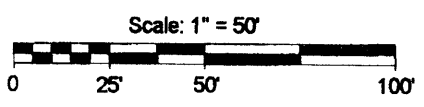

Registered Land Surveyor # S-1340
 Date: *8/8/99*
 MCMULLEN & ASSOCIATES, INC.

SURVEYOR'S CERTIFICATE

I, David F. McMullen, Wisconsin Registered Land Surveyor # S-1340, do hereby certify that I have surveyed and mapped the property shown hereon, and that I have complied with the applicable requirements of the Wisconsin Administrative Code Section A-E 7, and that this map represents a true and accurate survey of said property to the best of my knowledge and belief.

This survey was performed under the order of:
 Mat Slana

This survey is made for the use of the present owners of the property, and also those who purchase, mortgage, or guarantee the title thereto within one year from date hereof.

Drafted By: Benton A. McMullen