

MAP # **L1649**  
 DATE FILED... **AUG 27 1999**  
 BY... *JB*  
 DESCRIPTION FILED.....  
 ONEIDA CO. SURVEYOR'S OFFICE

Lots 267 & 268 of  
 Timber Ridge II Subdivision  
 Part of the  
 NW 1/4 of the SW 1/4  
 and the  
 SW 1/4 of the SW 1/4  
 of  
 SECTION 34, T 39 N, R 6 E  
 Minocqua Township  
 Oneida County, Wisconsin

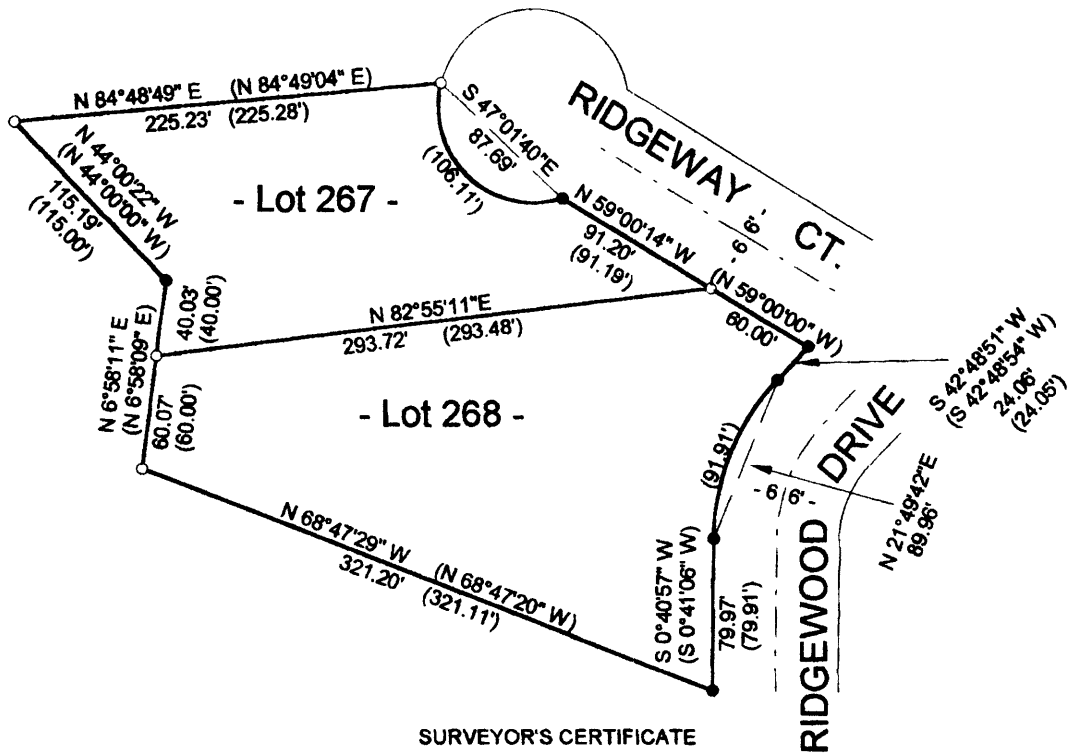

Assumed North, based on the northerly property line of lot 268 which bears N 82°55'11\"/>



**SURVEYOR'S CERTIFICATE**

I, David F. McMullen, Wisconsin Registered Land Surveyor # S-1340, do hereby certify that I have surveyed and mapped the property shown hereon, and that I have complied with the applicable requirements of the Wisconsin Administrative Code Section A-E 7, and that this map represents a true and accurate survey of said property to the best of my knowledge and belief.

This survey was performed under the order of:  
 Erik Johnson

This survey is made for the use of the present owners of the property, and also those who purchase, mortgage, or guarantee the title thereto within one year from date hereof.

- LEGEND**
- - 1\"/>

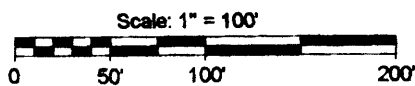

Survey performed to mark lot lines.

Drafted By: Benton A. McMullen

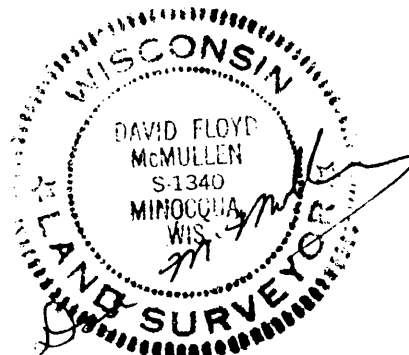

Registered Land Surveyor # S-1340

Date: **8/3/99**

MCMULLEN & ASSOCIATES, INC.