

PROPOSED RELOCATION
 of a portion of
COUNTRY CLUB ROAD
 being part of
LOTS 1 thru 4
 of the
MAP OF HOWARD'S POINT
 and other lands
Minocqua
 located in part of
GOV'T. LOTS 4 & 6
SECTION 13, T39N, R6E
 Town of Minocqua
 Oneida County, Wisconsin

MAP OF

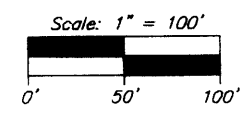
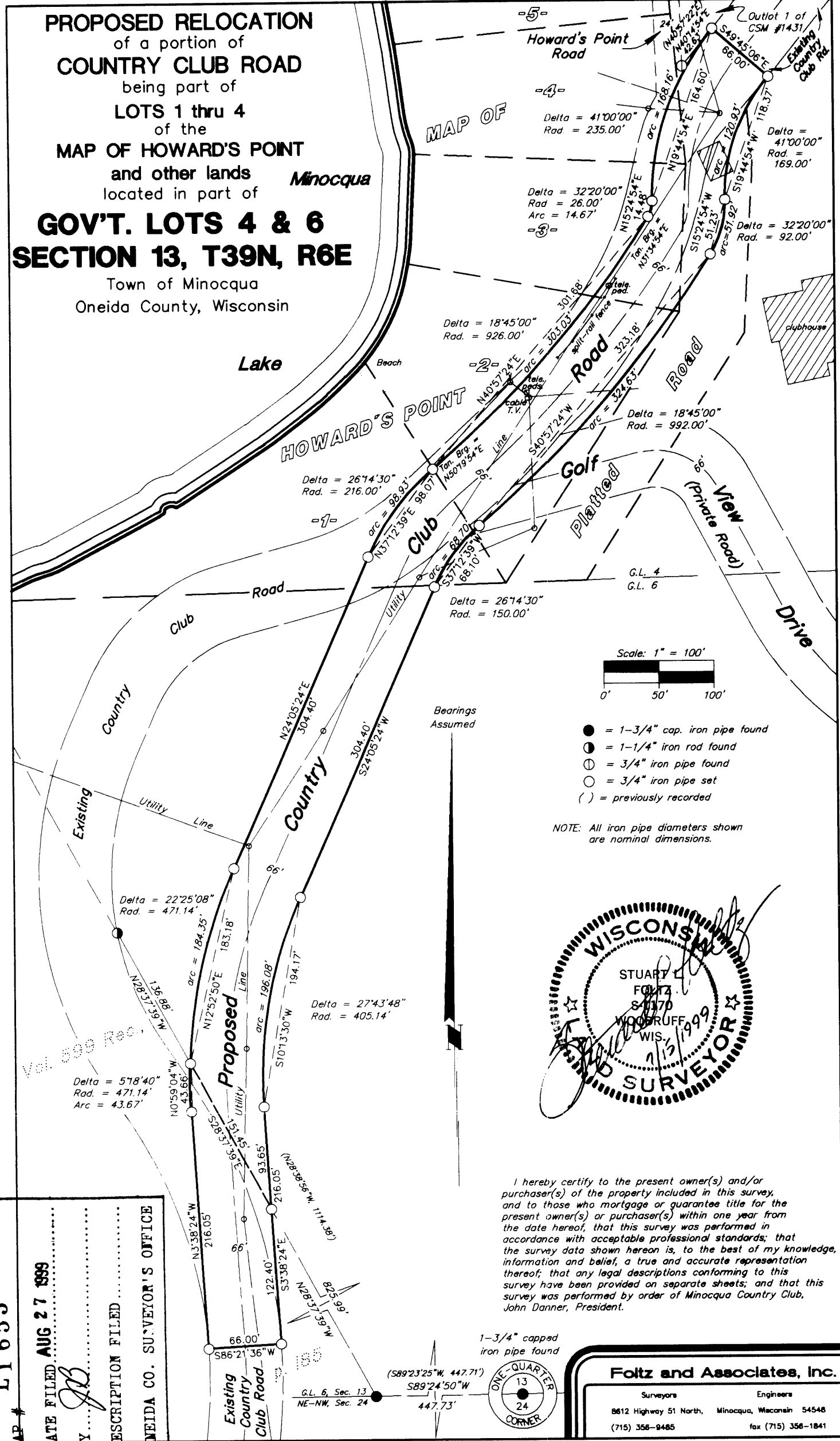

- = 1-3/4" cap. iron pipe found
- = 1-1/4" iron rod found
- ⊙ = 3/4" iron pipe found
- = 3/4" iron pipe set
- () = previously recorded

NOTE: All iron pipe diameters shown are nominal dimensions.

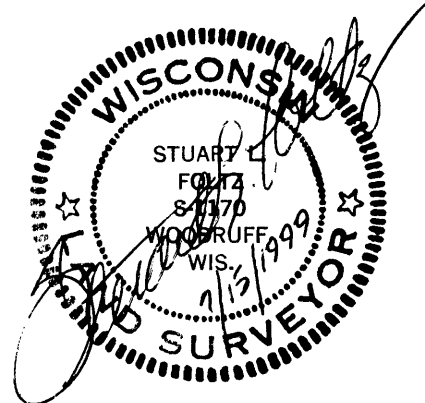

I hereby certify to the present owner(s) and/or purchaser(s) of the property included in this survey, and to those who mortgage or guarantee title for the present owner(s) or purchaser(s) within one year from the date hereof, that this survey was performed in accordance with acceptable professional standards; that the survey data shown hereon is, to the best of my knowledge, information and belief, a true and accurate representation thereof; that any legal descriptions conforming to this survey have been provided on separate sheets; and that this survey was performed by order of Minocqua Country Club, John Danner, President.

MAP # **L1655**

DATE FILED **AUG 27 1999**

BY *JLB*

DESCRIPTION FILED

ONEIDA CO. SURVEYOR'S OFFICE

1-3/4" capped iron pipe found

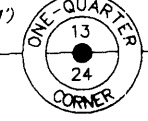

Foltz and Associates, Inc.

Surveyors Engineers
 8612 Highway 51 North, Minocqua, Wisconsin 54548
 (715) 356-9485 fax (715) 356-1841