

MAP # **L1658**  
 DATE FILED **OCT 18 1999**  
 BY **AK**  
 DESCRIPTION FILED .....  
 ONEIDA CO. SURVEYOR'S OFFICE

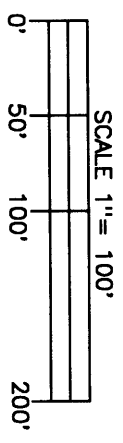

LEGEND

- ⊗ = 2" dia. iron pipe found in place.
  - = 1 1/2" dia. iron pipe found in place.
  - ⊕ = 3/4" dia. iron pipe previously set.
  - = Iron pipe set, 3/4" dia. x 24" long.
- Other corner monuments are as noted.

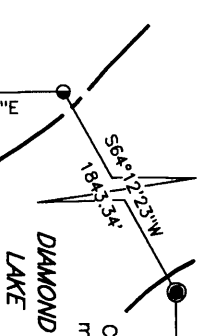
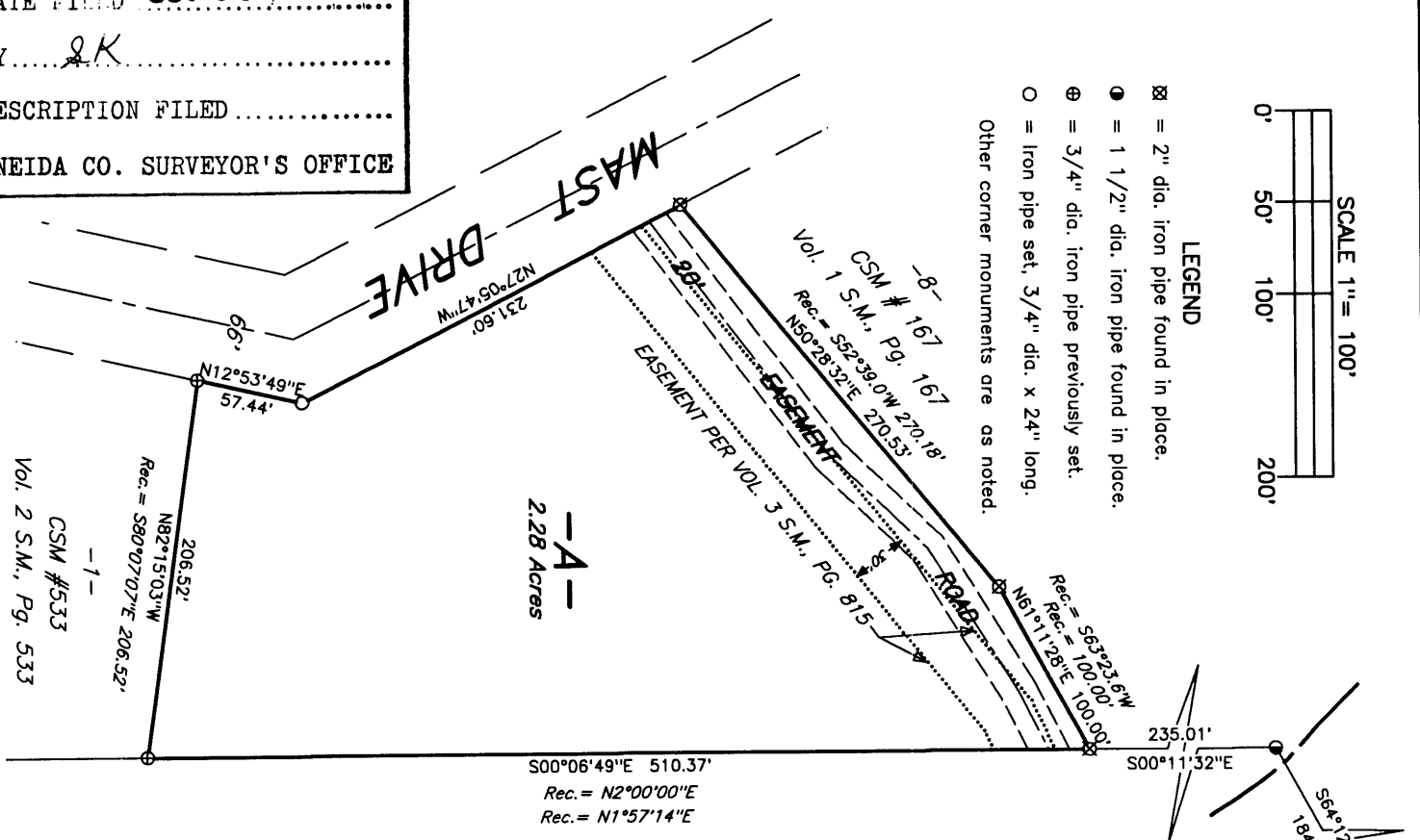

I, James D. Rein, Registered Land Surveyor No. S-1234, hereby certify that I have surveyed the property shown herein; that this map represents an accurate survey of said property to the best of my knowledge and belief; that I have performed this survey in order of Walter Mastaglio; and that I have complied with the requirements of Wisconsin Administrative Code A-E 7.

Part of  
**GOV'T. LOT 2**  
**SECTION 18, T39N, R5E**  
 Minocqua Township  
 Oneida County, Wisconsin  
 SURVEYOR'S CERTIFICATE

Said property contains 2.28 acres.

PARCEL -A- (Map No. 99-184)

A parcel of land in part of Government Lot 2, Section 18, Township 39 North, Range 5 East, Minocqua Township, Oneida County, Wisconsin, being parcel "-A-" shown on Map No. 99-184 by Wilderness Surveying, Inc., dated September 29th, 1999, more particularly described as follows:

Commencing at the Meander Corner where the line common to Section 7 and Section 18 intersects the easterly shore of Diamond Lake, marked by a capped aluminum monument: thence South 64 degrees 12 minutes 23 seconds West for a distance of 1843.34 feet to an iron pipe near the southerly shore of Diamond Lake; thence South 00 degrees 11 minutes 32 seconds East for a distance of 235.01 feet to the place of beginning, being the southeasterly corner of Lot 8 of Oneida County Certified Survey Map No. 167, recorded in Volume 1 of Survey Maps, on page 167, marked by an iron pipe.

Thence South 00 degrees 06 minutes 49 seconds East for a distance of 510.37 feet to the northeast corner of Lot 1 of Oneida County Certified Survey Map No. 533, recorded in Volume 2 of Survey Maps, on page 533, marked by an iron pipe; thence North 82 degrees 15 minutes 03 seconds West for a distance of 206.52 feet along the northerly line of said Lot 1 to an iron pipe on the easterly right of way line of Mast Drive; thence North 12 degrees 53 minutes 49 seconds East for a distance of 57.44 feet along said easterly right of way line of Mast Drive to an iron pipe; thence continuing along said easterly right of way line North 27 degrees 05 minutes 47 seconds West for a distance of 231.60 feet to an iron pipe at southwest corner of Lot 8 of Oneida County Certified Survey Map No. 167, recorded in Volume 1 Survey Maps, on page 167; thence North 50 degrees 28 minutes 32 seconds East for a distance of 270.53 feet along the southeasterly line of said Lot 8 to an iron pipe; thence continuing along the southeasterly line of said Lot 8, North 61 degrees 11 minutes 28 seconds East for a distance of 100.00 feet to the place of beginning.

Together with and subject to covenants, easements, and restrictions of record.

**WILDERNESS SURVEYING, INC.**

Registered Land Surveyor A-S-1234  
 Dated this 29th day of September, 1999

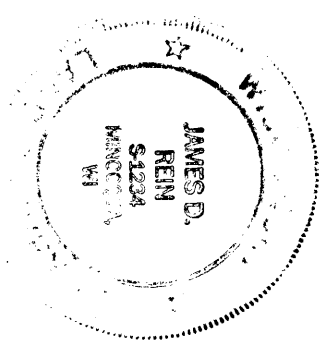

**WILDERNESS SURVEYING, INC.**  
 Post Office Box 1111 - 8793 Earls Court  
 Minocqua, Wisconsin 54548-1111  
 Telephone (715) 356-5100

Map Number: 99-184  
 File Number: 7-18-395  
 Drafted by: M. Oestreich

Revisions: