

L1661

MAP # **L1661D**

DATE FILED **NOV 01 1999**

BY **SK**

DESCRIPTION FILED

ONEIDA CO. SUPERVISOR'S OFFICE

L1661

Part of
LOTS 6 & 7 of BLOCK 1
 of the recorded plat of
E - WAU - NA
 being part of
GOV'T. LOT 6
 Town of Minocqua
SECTION 14, T39N, R6E
 Oneida County, Wisconsin

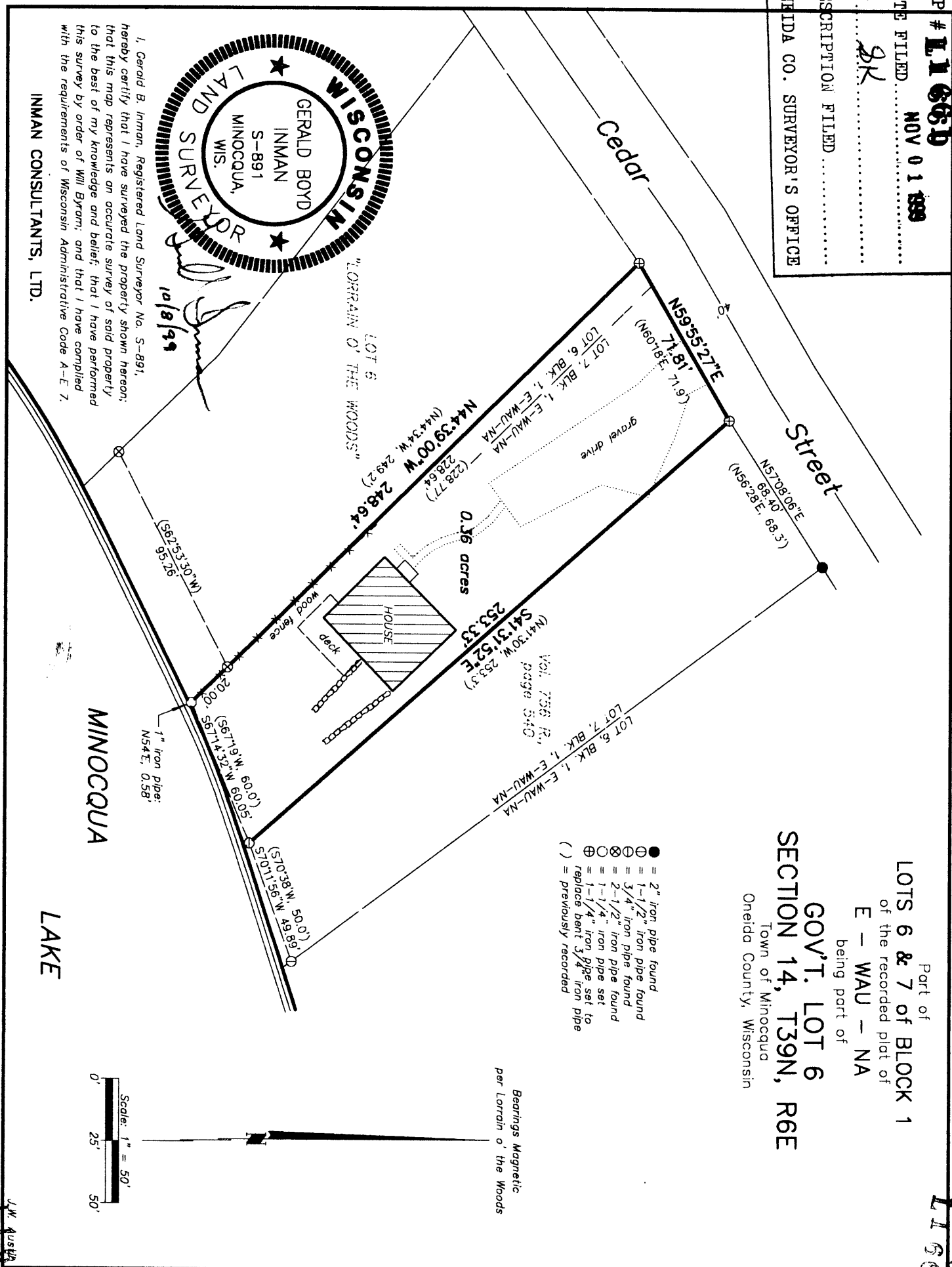

- = 2" iron pipe found
- ⊙ = 1-1/2" iron pipe found
- ⊗ = 3/4" iron pipe found
- ⊘ = 2-1/2" iron pipe found
- ⊕ = 1-1/4" iron pipe set
- ⊖ = 1-1/4" iron pipe set to replace bent 3/4" iron pipe
- () = previously recorded

Bearings Magnetic
 per Lorrain of the Woods

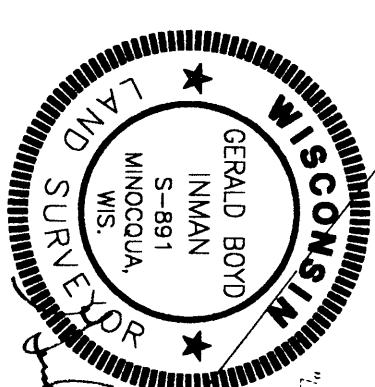

Gerald B. Inman
 10/8/99

I, Gerald B. Inman, Registered Land Surveyor No. S-891, hereby certify that I have surveyed the property shown hereon; that this map represents an accurate survey of said property to the best of my knowledge and belief; that I have performed this survey by order of Will Byram; and that I have complied with the requirements of Wisconsin Administrative Code A-E 7.

INMAN CONSULTANTS, LTD.

L1661

L1661