

MAP # **L1662L1662**
 DATE FILED **NOV 01 1999**
 BY **SK**
 DESCRIPTION FILED
 ONEIDA CO. SURVEYOR'S OFFICE

L1662

Being a Part of
 Gov't. Lot 4
 Section 6, T 39 N, R 11 E
 Township of Three Lakes
 Oneida County, Wis.

SCALE: 1" = 100'
 0' 25' 50' 100' 200'

NOTE: Bearings are based on
 Genisol Engr. survey R469-1.

- 1-1/4" IRON PIPE FOUND
- IRON PIPE AS SHOWN PREVIOUS SURVEYS
- ⊙ CONCRETE MONUMENT AS SHOWN ON PREVIOUS SURVEY
- () BEARING AND DISTANCE OF RECORD

CRANBERRY LAKE

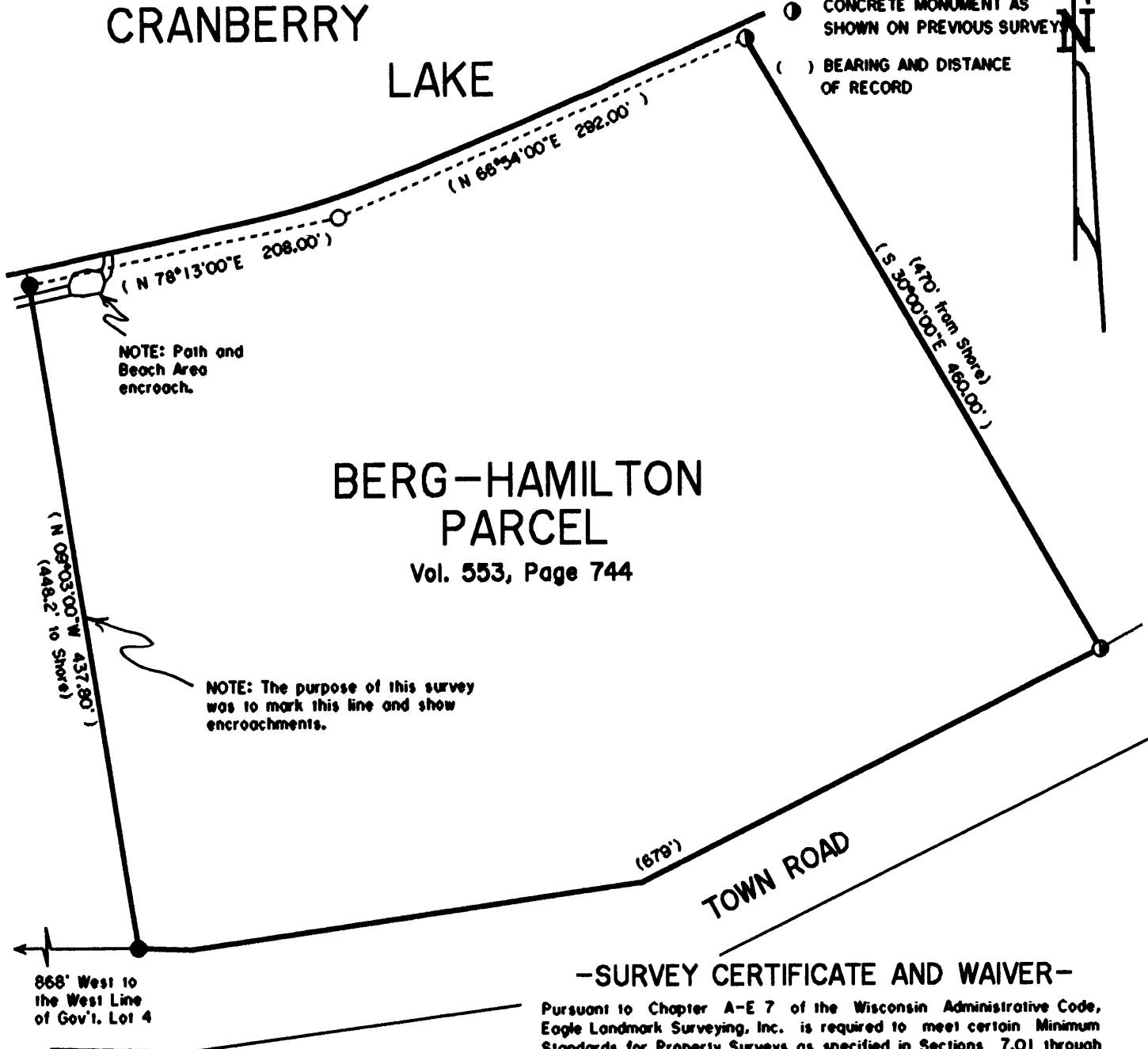

BERG-HAMILTON PARCEL
 Vol. 553, Page 744

-SURVEY CERTIFICATE AND WAIVER-

Pursuant to Chapter A-E 7 of the Wisconsin Administrative Code, Eagle Landmark Surveying, Inc. is required to meet certain Minimum Standards for Property Surveys as specified in Sections 7.01 through 7.07 of this code. Our client has agreed to exclude certain surveying work from these requirements as allowed in Chapter A-E 7.01 (2).

The requirements of Chapter A-E 7 of the Wisconsin Administrative Code's Minimum Standards for Property Surveys which have been waived are listed below:

- DX] Field measurements and angles as described in (A-E 7.06).
- DX] Legal description prepared for this property (A-E 7.04).
- DX] Monuments marking all property corners (A-E 7.03 & 7.07).
- DX] Tie to a Public Land Survey System Corner (A-E 7.04).

I hereby certify, that to the best of my knowledge and belief, I have complied with the remaining requirements of Chapter A-E 7 of the Wisconsin Administrative Code, Minimum Standards for Property Surveys.

DATED THIS 12TH DAY OF JULY, 1999.

James L. Will
 JAMES L. WILL, RLS H1410

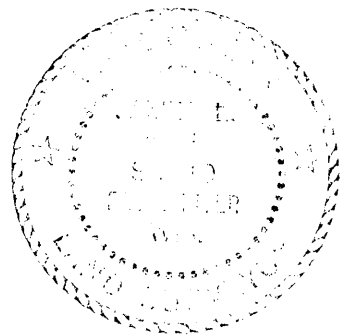

SURVEY FOR
 NANCY BERG
 JOB #E1597

Eagle Landmark Surveying, Inc.
 5035 Highway 70 West
 EAGLE RIVER, WI. 54521

L1662

L1662