

L1663

MAP # **L1663**
 DATE FILED **NOV 01 1999**
 BY *SK*
 DESCRIPTION FILED
 ONEIDA CO. SURVEYOR'S OFFICE

Lot 17
 Block 1
 Pinewood Park Estates Plat
 Located in the
 SE 1/4-NE 1/4, Section 12
 T 39 N, R 5 E
 Township of Minocqua
 Oneida County, Wisconsin



NOTE: Bearings are from Plat of Pinewood Park Estates.

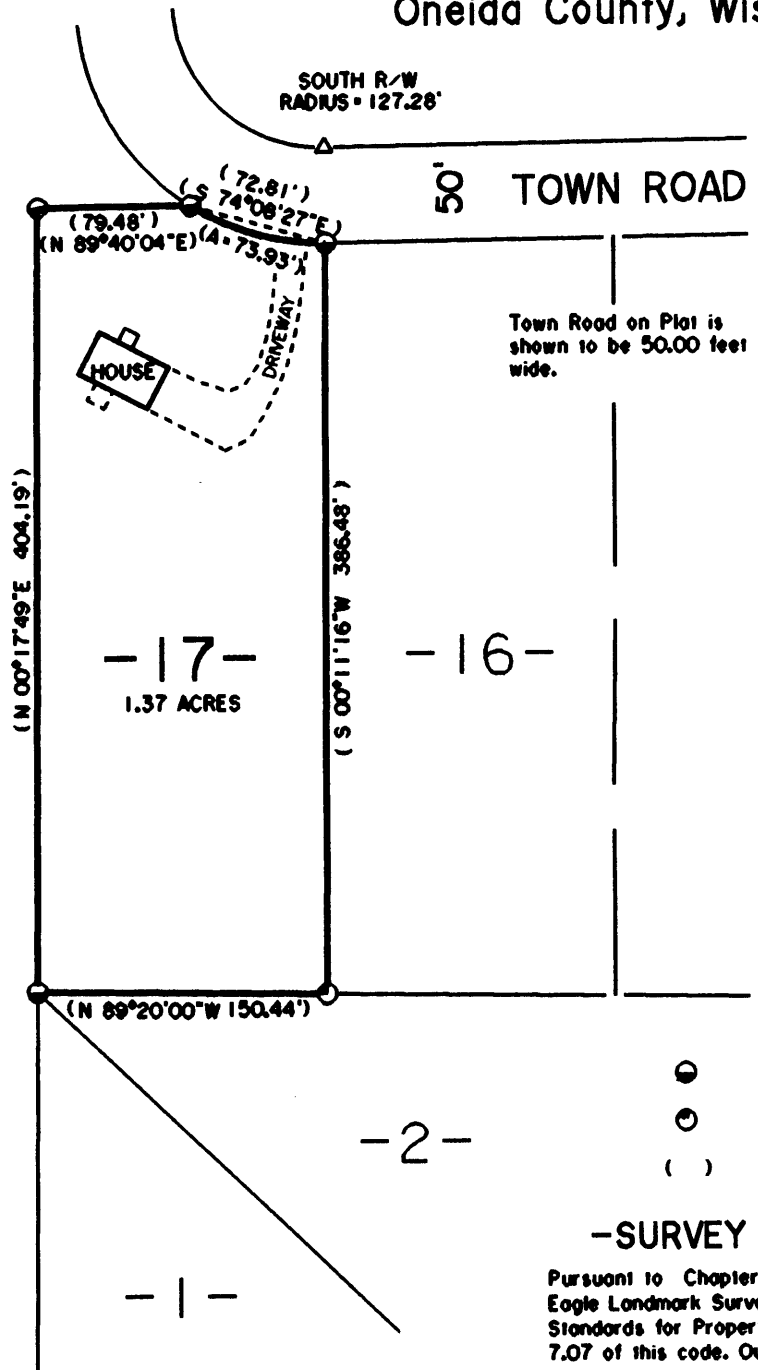

- 2" IRON PIPE FOUND IN PLACE
- 1-1/4" IRON PIPE FOUND IN PLACE
- () BEARING AND DISTANCE OF RECORD

-SURVEY CERTIFICATE AND WAIVER-

Pursuant to Chapter A-E 7 of the Wisconsin Administrative Code, Eagle Landmark Surveying, Inc. is required to meet certain Minimum Standards for Property Surveys as specified in Sections 7.01 through 7.07 of this code. Our client has agreed to exclude certain surveying work from these requirements as allowed in Chapter A-E 7.01 (2).

The requirements of Chapter A-E 7 of the Wisconsin Administrative Code's Minimum Standards for Property Surveys which have been waived are listed below:

- Field measurements and angles as described in (A-E 7.06).
- Legal description prepared for this property (A-E 7.04).
- Monuments marking all property corners (A-E 7.03 & 7.07).
- Tie to a Public Land Survey System Corner (A-E 7.04).

I hereby certify, that to the best of my knowledge and belief, I have complied with the remaining requirements of Chapter A-E 7 of the Wisconsin Administrative Code, Minimum Standards for Property Surveys.
 DATED THIS 28TH DAY OF JUNE, 1999.

James L. Will
 JAMES L. WILL, RLS H1410

Eagle Landmark Surveying, Inc.
 5035 Highway 70 West
 EAGLE RIVER, WI. 54821

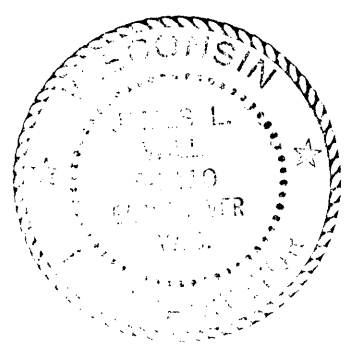

SURVEY FOR
 Barbara Bell Property
 JOB HE1591

L1663

L1663