

999 IT

L1666

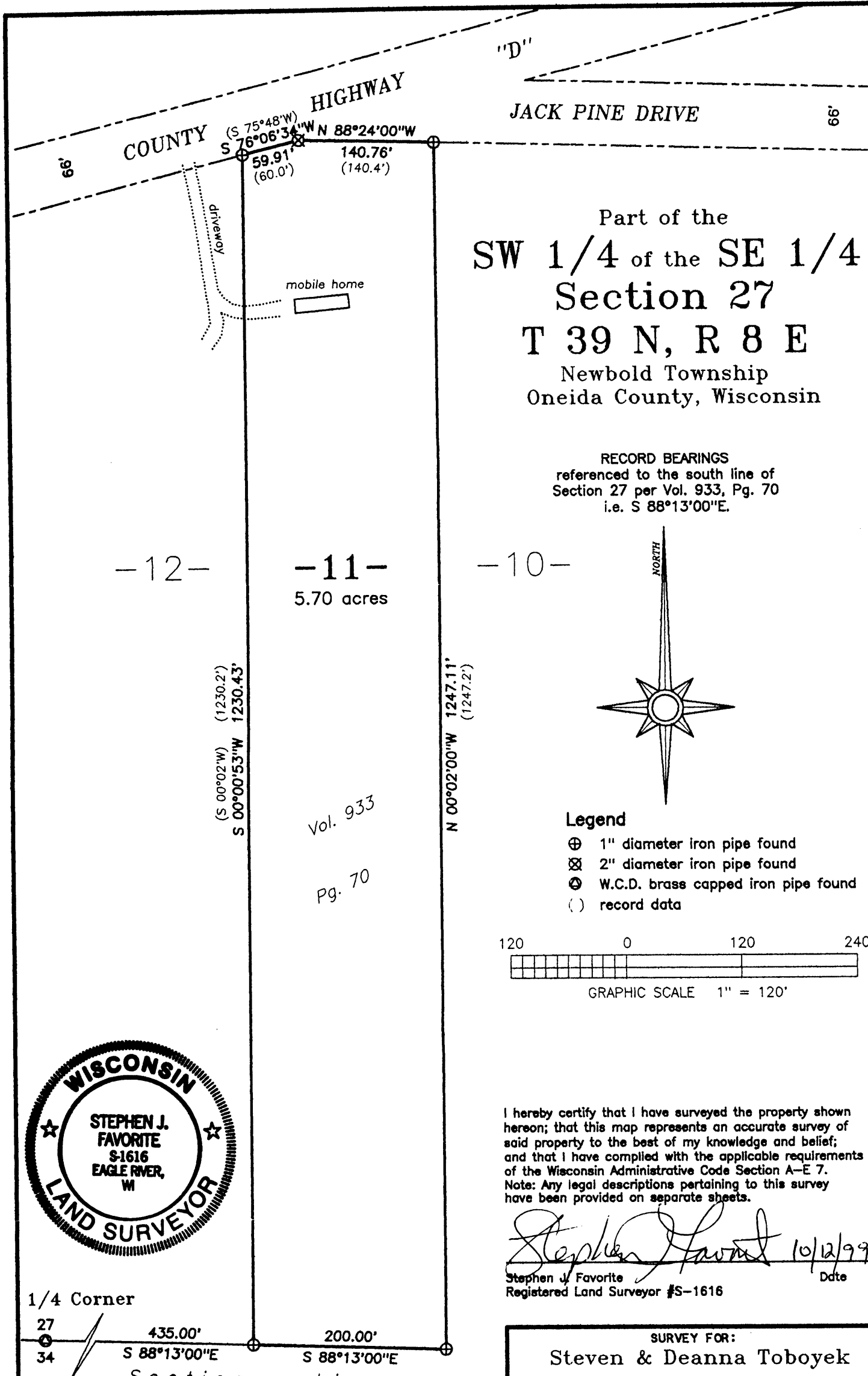

Part of the
SW 1/4 of the SE 1/4
Section 27
T 39 N, R 8 E
 Newbold Township
 Oneida County, Wisconsin

RECORD BEARINGS
 referenced to the south line of
 Section 27 per Vol. 933, Pg. 70
 i.e. S 88°13'00"E.

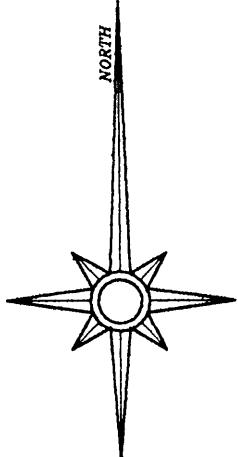

- Legend**
- ⊕ 1" diameter iron pipe found
 - ⊗ 2" diameter iron pipe found
 - ⊙ W.C.D. brass capped iron pipe found
 - () record data

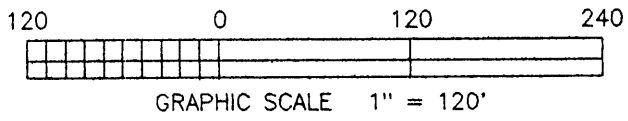

I hereby certify that I have surveyed the property shown hereon; that this map represents an accurate survey of said property to the best of my knowledge and belief; and that I have complied with the applicable requirements of the Wisconsin Administrative Code Section A-E 7. Note: Any legal descriptions pertaining to this survey have been provided on separate sheets.

Stephen J. Favorite 10/12/99
 Stephen J. Favorite Registered Land Surveyor #S-1616 Date



1/4 Corner
 27
 34
 435.00'
 S 88°13'00"E
 Section Line
 200.00'
 S 88°13'00"E
 Line

MAP # L1666
 DATE FILED NOV 01 1999
 BY *SK*
 DESCRIPTION FILED

ONEIDA CO. SURVEYOR'S OFFICE

SURVEY FOR:
 Steven & Deanna Toboyek
 463 Old Highway 51
 Mosinee, WI 54455

SCALE: 1" = 120' DATE: 10/12/99 DRAWN BY: DAK

MAP NO. 1999077	FAVORITE SURVEYING, S.C. 701E NORTH RAILROAD STREET EAGLE RIVER, WISCONSIN 54521
--------------------	--

L1666