

RECEIVED & FILED # 167

Oneida County Surveyor's Office

Date FEB. 11 1986

By M.J.H.

OCS Area #

PART OF GOVT. LOT 4, SECTION 14, T38N, R7E

LAKE TOMAHAWK TOWNSHIP
ONEIDA COUNTY, WISCONSIN

M. J. H.
MAYD W. SCOTT

DESCRIPTION

A parcel of land in Lot 4 in the Certify Survey Recorded in Volume 2 on Page 342 Register of Deeds Office Oneida County, Wisconsin being in Government Lot 4 in Section 14, Township 38 North and Range 7 East described as follows:
Bounded by an Iron Pipe running along the southwest corner of said Lot 4 of the Certify Survey; thence S89°01'30" W a distance of 250.00 feet to an Iron Pipe; thence N07°16'31" W a distance of 200.06 feet to an Iron Pipe; thence N02°01'00" W a distance of 250.00 feet to an Iron Pipe on the West line of Lot 4 of the Certify Survey; thence S87°16'31" W along the West line of said Lot 4 a distance of 300.00 feet to the place of beginning. Subject to all easements, restrictions and encumbrances of record.
Containing 1.15 Ac.

M. J. H.
MAYD W. SCOTT
SURVEYOR 8-584
Oct. 5, 1977

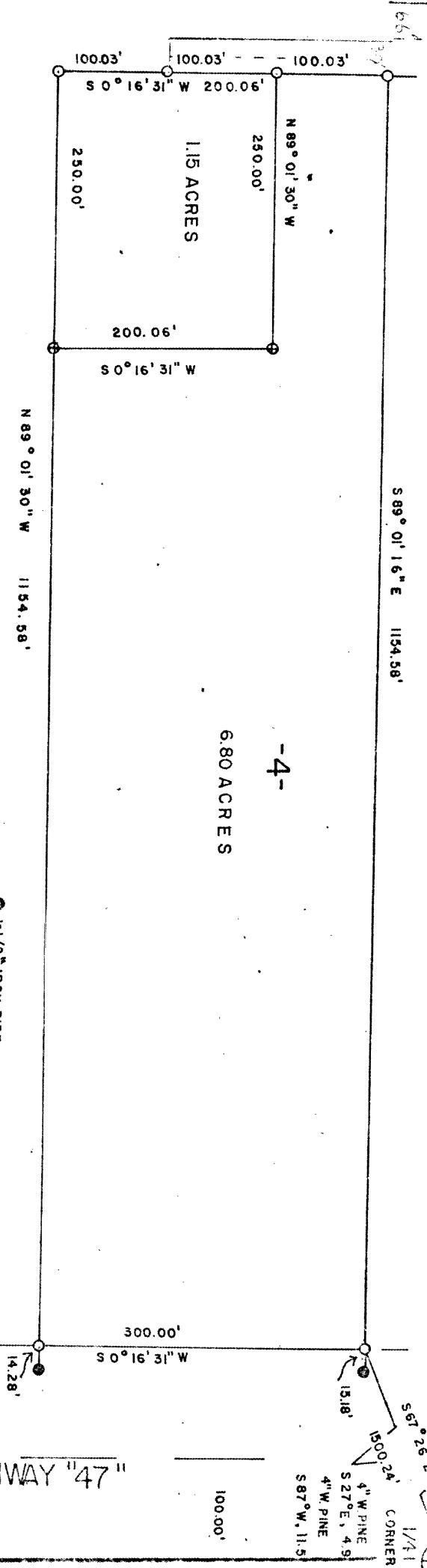

- 1-1/2" IRON PIPE FOUND IN PLACE
- 3/4" IRON ROD
- ⊙ 1-1/2" X 30" IRON PIPE SET, WEIGHING 368 LBS. PER LINEAL FOOT

NORTH LINE ASSUMED TO BE S 89° 01' 16" E AND IS THE BASIS FOR BEARINGS.

SCALE 1" = 100'

STATE HIGHWAY "47"

RECEIVED & FILED # 12806
Oneida County Surveyor's Office
Date 13 March 86
By M. J. H.
MAYD W. SCOTT
SURVEYOR 8-584
OCS Area # 15-14-987

H.C.U.D.A.