

MAP # L1671

DATE FILED NOV 01 1999

BY SK

DESCRIPTION FILED

ONEIDA CO. SURVEYOR'S OFFICE

FORM NO. 985-A



Stock No. 26273

L1671

PLAT OF SURVEY

DESCRIPTION:

Lots 6, 7, 8 and 9 of Koebke and Collins Subdivision of Part of Government Lot 4, Section 19, Township 39, North Range 11 East, Town of Three Lakes, Oneida County, Wisconsin.

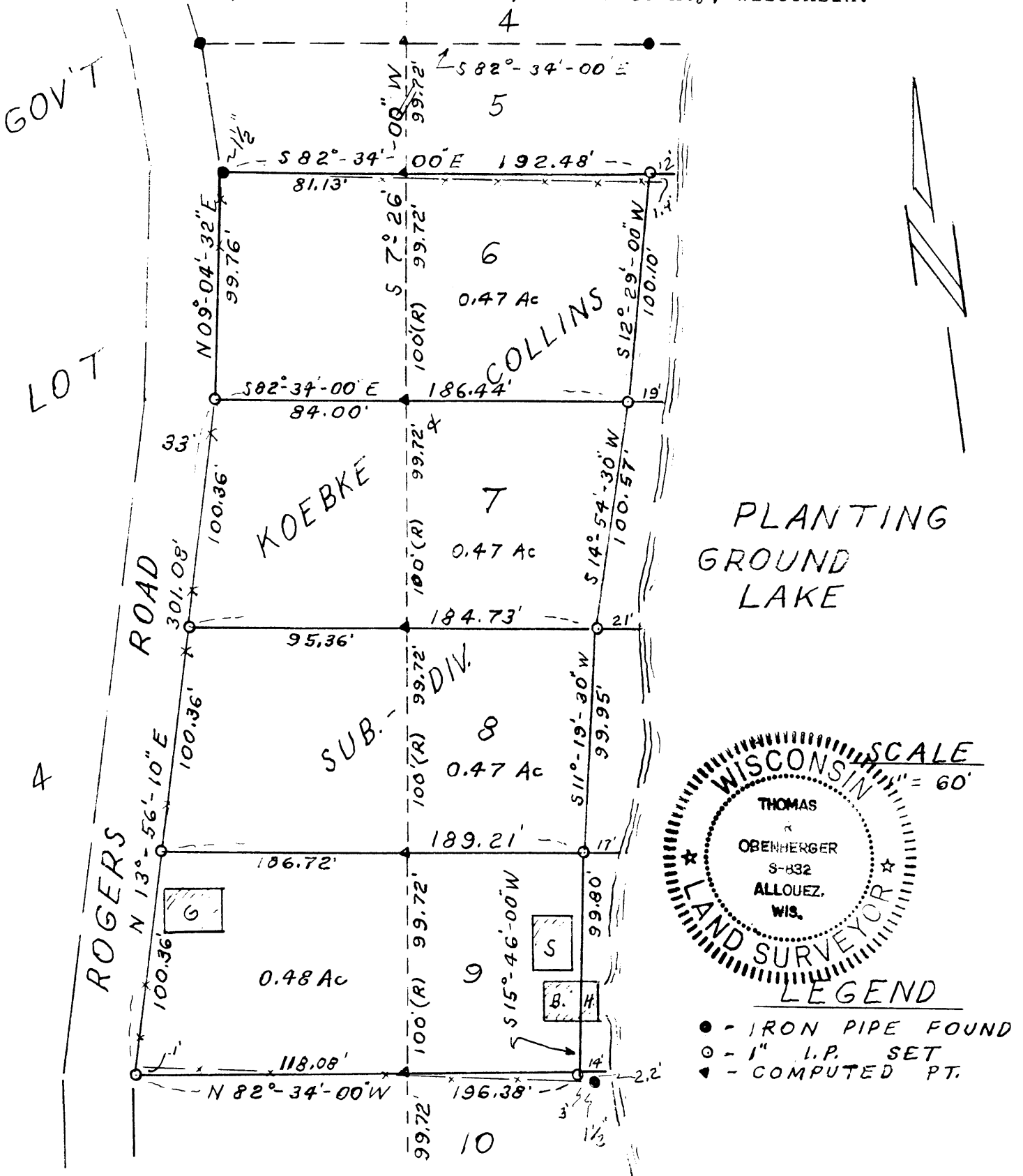

SURVEYOR'S CERTIFICATE:

I, Thomas R. Obenberger, Registered Land Surveyor in Wisconsin, hereby certify that I have surveyed the above parcel of land under the direction of the owner and that the above map is a true and correct representation of the land surveyed to the best of my knowledge and belief.

Thomas R. Obenberger
THOMAS R. OBENBERGER L.S.

Aug 29, 1999
Date

L1671

L1671