

MAP # L1675
 DATE FILED DEC 17 1999
 BY MJC
 DESCRIPTION FILED
 ONEIDA CO. SURVEYOR'S OFFICE

Lot 8 of the
 SQUIRREL AND DIAMOND LAKES SUBDIVISION
 Part of
 GOV'T LOT 1
 SECTION 18, T 39 N, R 5 E
 Minocqua Township
 Oneida County, Wisconsin

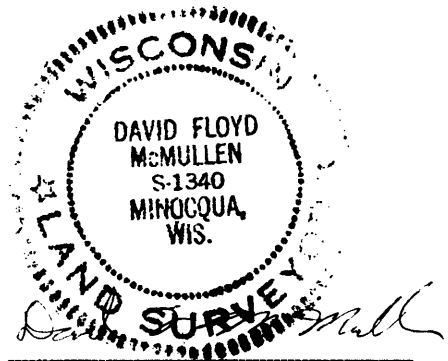
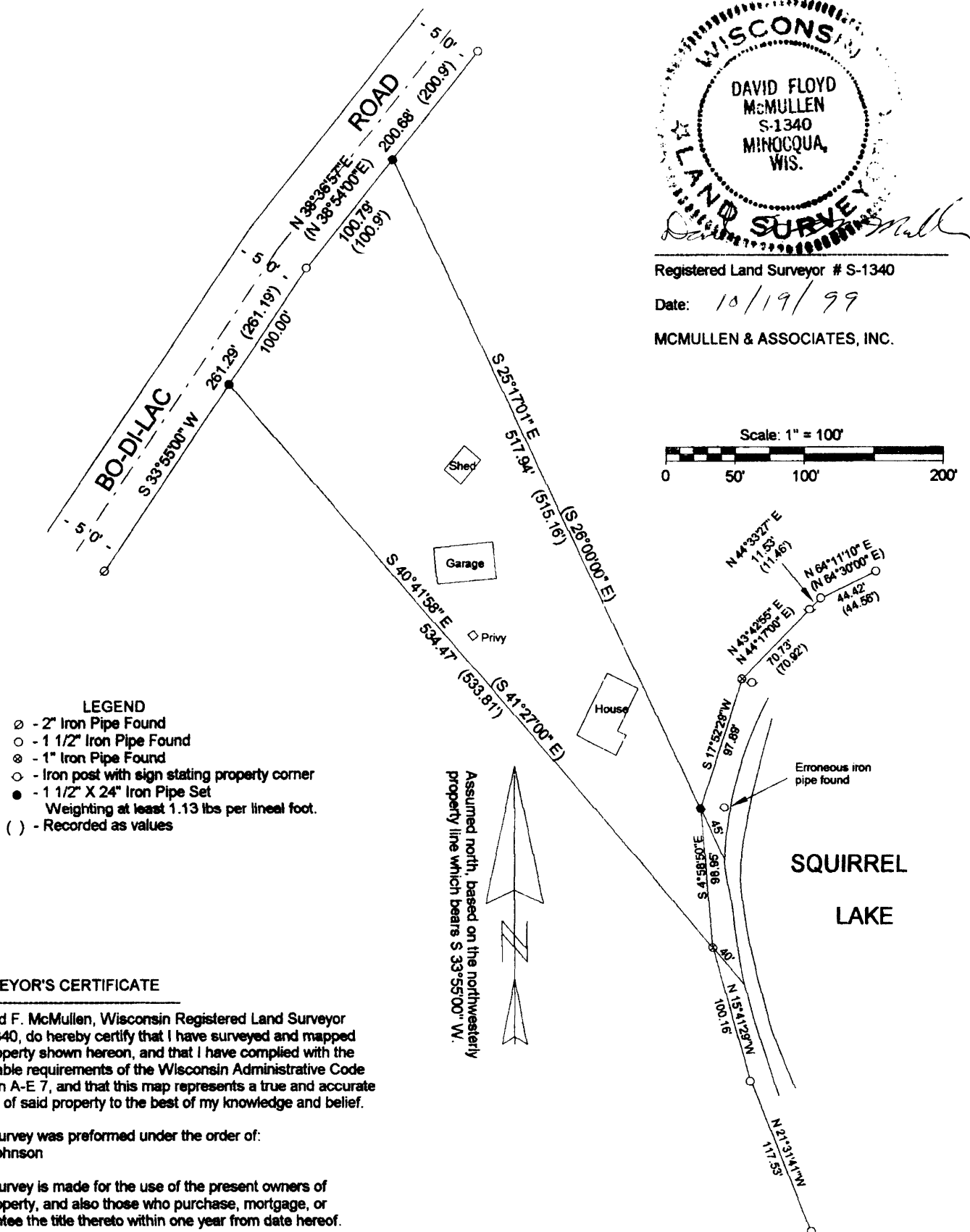

Registered Land Surveyor # S-1340
 Date: 10/19/99
 MCMULLEN & ASSOCIATES, INC.

- LEGEND**
- ⊙ - 2" Iron Pipe Found
 - - 1 1/2" Iron Pipe Found
 - ⊗ - 1" Iron Pipe Found
 - ⊙ - Iron post with sign stating property corner
 - - 1 1/2" X 24" Iron Pipe Set
 - () - Recorded as values
- Weighting at least 1.13 lbs per lineal foot.

SURVEYOR'S CERTIFICATE

I, David F. McMullen, Wisconsin Registered Land Surveyor # S-1340, do hereby certify that I have surveyed and mapped the property shown hereon, and that I have complied with the applicable requirements of the Wisconsin Administrative Code Section A-E 7, and that this map represents a true and accurate survey of said property to the best of my knowledge and belief.

This survey was performed under the order of:
 Erik Johnson

This survey is made for the use of the present owners of the property, and also those who purchase, mortgage, or guarantee the title thereto within one year from date hereof.