

MAP # L1677

DATE FILED DEC 17 1999

BY MGR

DESCRIPTION FILED

ONEIDA CO. SURVEYOR'S OFFICE

LOT 6  
in the Plat of

# MAGNIFICENT PINES

part of the

## SW 1/4 of the SW 1/4 SECTION 6, T39N, R7E

### Woodruff Township Oneida County, Wisconsin

#### SURVEYOR'S CERTIFICATE

I, James D. Rein, Registered Land Surveyor No. S-1234, hereby certify that I have surveyed the property shown hereon; that this map represents an accurate survey of said property to the best of my knowledge and belief; that I have performed this survey by order of Lyle Westberg; and that I have complied with the requirements of Wisconsin Administrative Code A-E 7.

WILDERNESS  
SURVEYING,  
INC.

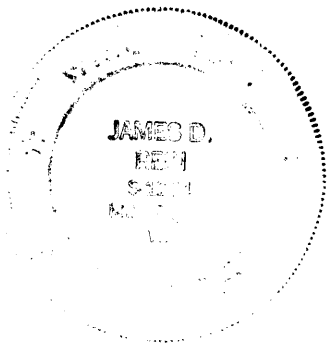

*James D. Rein*  
Registered Land Surveyor # S-1234  
Dated this 8th day of October, 1999

Bearing base assumed,  
referenced to the south line  
of Lot -6-, bearing  
S86°30'00"E

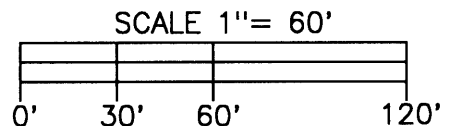
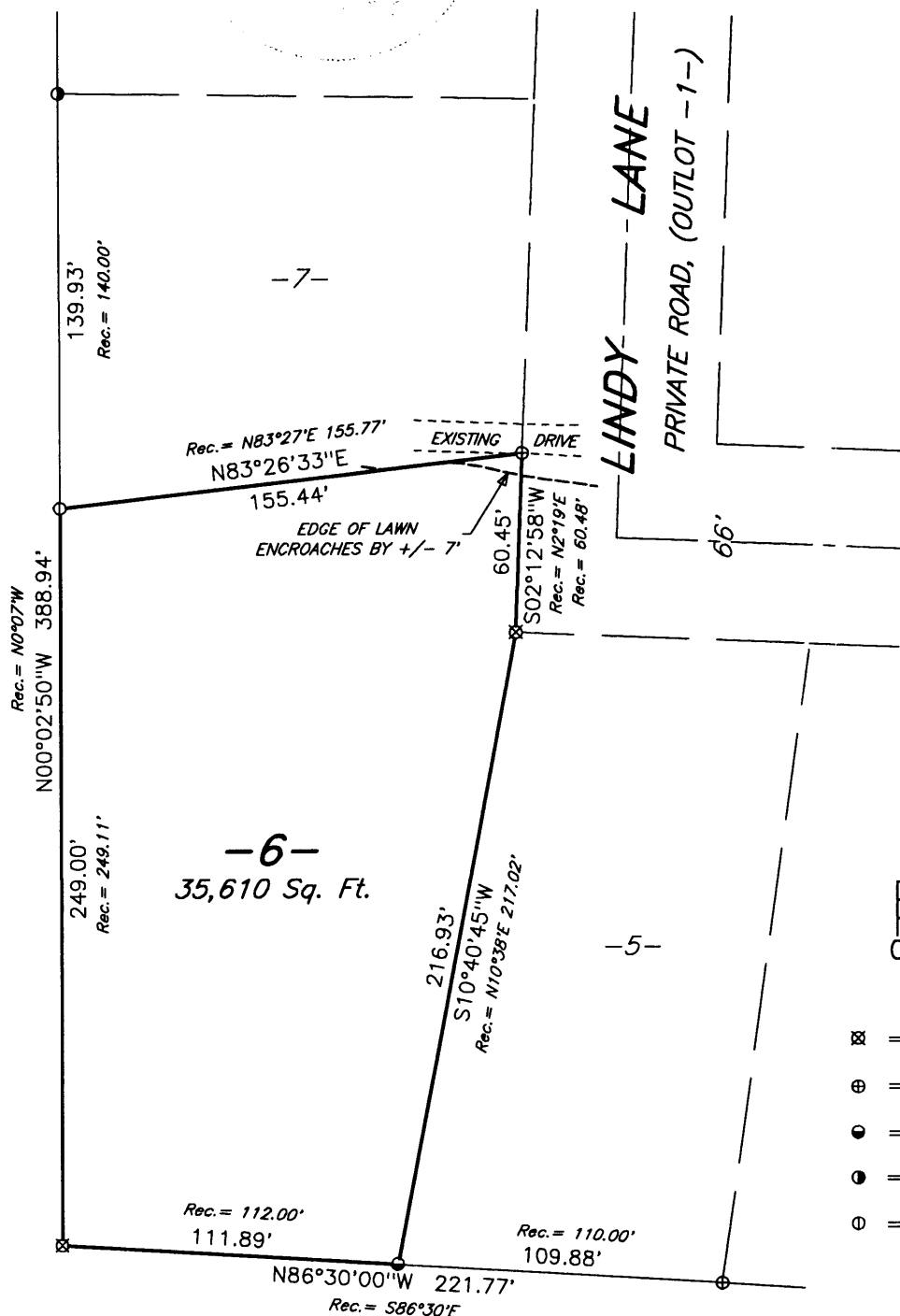

#### LEGEND

- ⊗ = 2" dia. iron pipe found in place.
- ⊕ = 1" dia. iron pipe found in place.
- = 1" dia. iron pipe rest.
- ⦿ = 3/4" dia. iron pipe found in place.
- ⦶ = 3/4" dia. iron pipe reset.

Map No. 98-175  
File No. 13-6-397  
Drafted by M. Oestreich

ELC

RA