

Part of the
SW1/4 of the NW1/4
 and part of the
NW1/4 of the NW1/4
SECTION 19, T37N, R7E
 Fourth Principal Meridian
 Town of Cassian
 Oneida County, Wisconsin

| | |
|------------------------------|-----------------|
| MAP # | 11008 |
| DATE FILED | 10/18/09 |
| BY | M.R. |
| DESCRIPTION FILED | |
| ONEIDA CO. SURVEYOR'S OFFICE | |

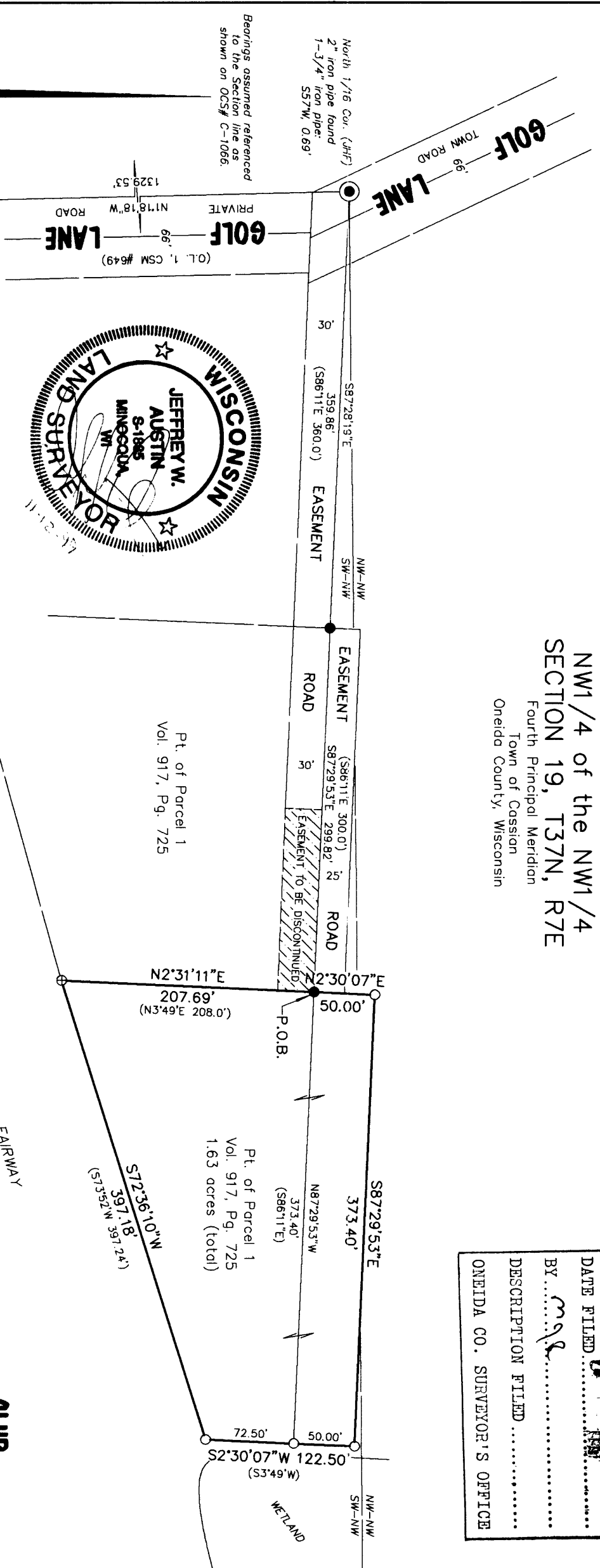

Bearings assumed referenced to the Section line as shown on OCS# C-1066.

North 1/16 Cor. (JWF)
 2" iron pipe found
 1-3/4" iron pipe:
 S57°W, 0.69'

(O.L. 1, CSM #649)
 66'
 PRIVATE ROAD
 N1°18'18"W
 1329.53'

2-1/2" Oneida Co. alum. monument found

Scale: 1" = 100'
 0' 50' 100'

● = 1" iron pipe found
 ⊕ = 2" iron pipe found
 ○ = 1" iron pipe set
 () = previously recorded

1, Jeffrey W. Austin, Registered Land Surveyor No. S-1885, hereby certify that I have surveyed the property shown hereon; that this map represents an accurate survey of said property to the best of my knowledge and belief; that I have performed this survey by order of David Walters; and that I have complied with the requirements of Wisconsin Administrative Code A-E 7.

PINEWOOD

COUNTRY CLUB

J.W. Austin Associates
 PROFESSIONAL LAND SURVEYORS
 P.O. Box 111, Minoqua, WI 54548 (715) 356-2559
 #99-025 J.W. Austin