

RECEIVED & FILED # **L168**  
 Oneida County Surveyor's Office  
 Date **FEB. 11 1988**  
 By **MJH**  
 OCS Area #

RECEIVED & FILED # **L2300**  
 Oneida County Surveyor's Office  
 Date **13 March 90**  
 By **D. M. Wenzel**  
 OCS Area # **5-24-396**

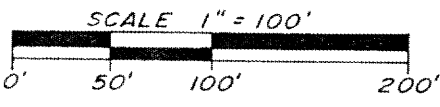
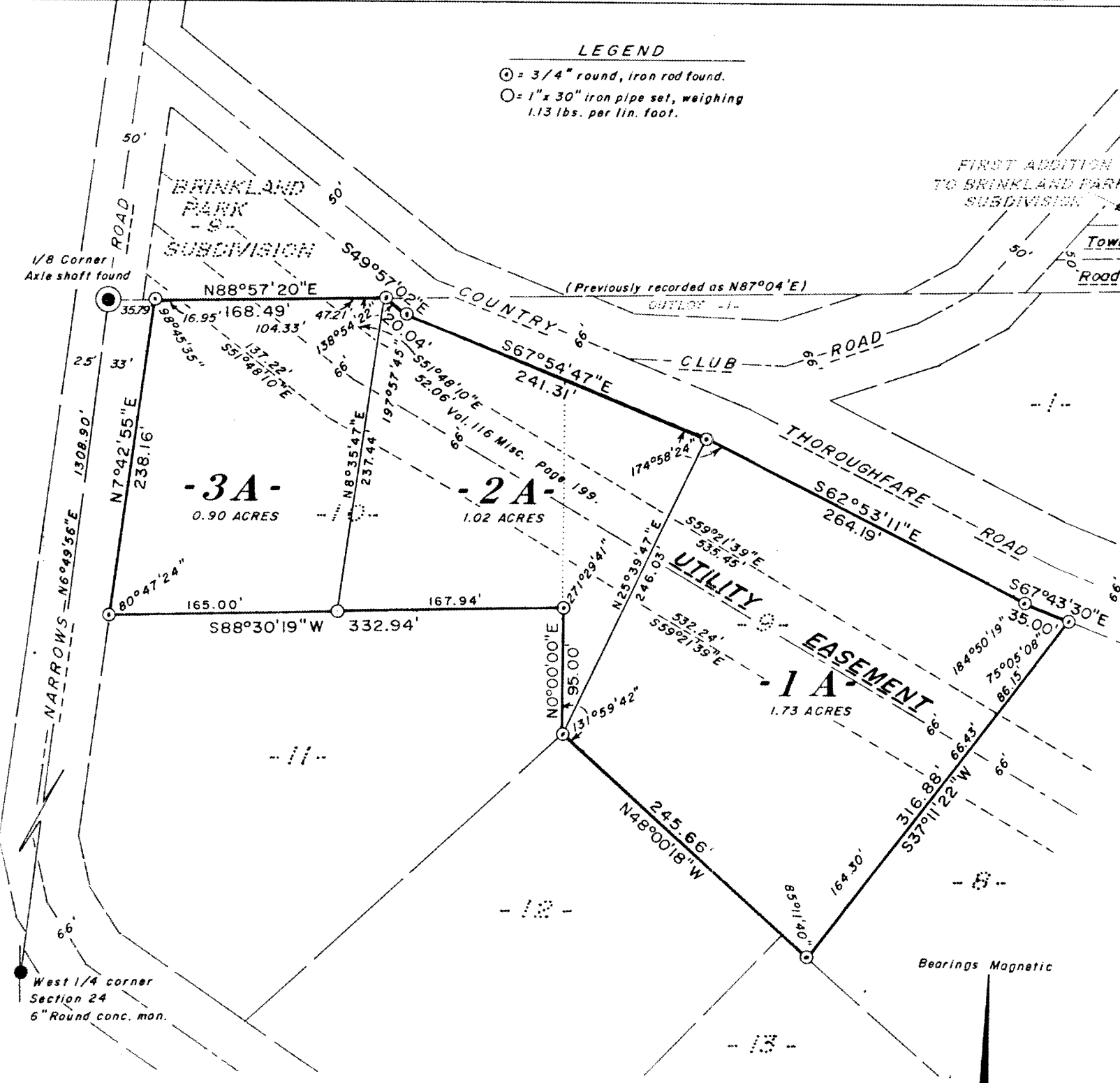

**LOTS 9 & 10**  
 of the County Plat of  
**TANGLEWOOD**  
 in part of the  
**SW1/4 of the NW1/4**  
**SECTION 24, T39N, R6E**  
 Minocqua Township  
 Oneida County, Wisconsin

**Restriction:**  
 LOT-3A - cannot be sold as a separate building site. It can only be sold with lot-9- of Brinkland Park Subdivision.

**Inman, Foltz & Assoc.**  
 Minocqua, Wis.

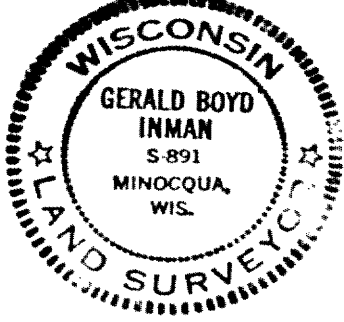

*Gerald B. Inman*  
 Registered Land Surveyor S-891  
 Date **4/25/78**

8917

**LOTS 9 & 10**  
of the County Plat of  
**TANGLEWOOD**  
In part of the  
**SW1/4 of the NW1/4**  
**SECTION 24, T39N, R6E**  
Minocqua Township  
Oneida County, Wisconsin

A parcel of land being Lots 9 and 10 of the recorded County Plat of Tanglewood in the SW 1/4 of the NW 1/4, Section 24, T39N, R6E, Minocqua Township, Oneida County, Wisconsin, more particularly described as follows:

Commencing at the West 1/4 corner of said Section 24, marked by a 6" round concrete monument; thence N6°49'56"E (magnetic bearings) 1308.90 feet along the West line of Section 24 to a 1/8th corner, marked by an axle shaft; thence N88°57'20"E, 35.79 feet along the North line of the SW-NW to the place of beginning, marked by a 3/4" iron rod on the easterly right of way line of Narrows Road.

Thence continuing N88°57'20"E, 168.49 feet along the North line of the SW-NW to a 3/4" iron rod on the westerly right of way line of Country Club Road; thence S49°57'02"E, 20.04 feet to a 3/4" iron rod; thence S67°54'47"E, 241.31 feet to a 3/4" iron rod on the southerly right of way line of Thoroughfare Road; thence S62°53'11"E, 264.19 feet to a 3/4" iron rod; thence S67°43'30"E, 35.00 feet to a 3/4" iron rod; thence S37°11'22"W, 316.88 feet to a 3/4" iron rod; thence N48°00'18"W, 245.66 feet to a 3/4" iron rod; thence N0°00'00"E, 95.00 feet to a 3/4" iron rod; thence S88°30'19"W, 332.94 feet to a 3/4" iron rod on the easterly right of way line of Narrows Road; thence N7°42'55"E, 238.16 feet to the place of beginning.

Subject to any easements, restrictions, and rights of way of record or of use, and to a perpetual easement for public utilities.

SURVEYOR'S CERTIFICATE

I, Gerald B. Inman, Registered Land Surveyor No. S-891, hereby certify that we have surveyed the property described above; that this plat is an accurate survey and a true representation thereof and correctly shows the exterior boundary lines and the correct measurements thereof; that we have made such survey by order of Norman Czajka, and that we have complied with Chapter 236.34 of the Wisconsin Statutes.

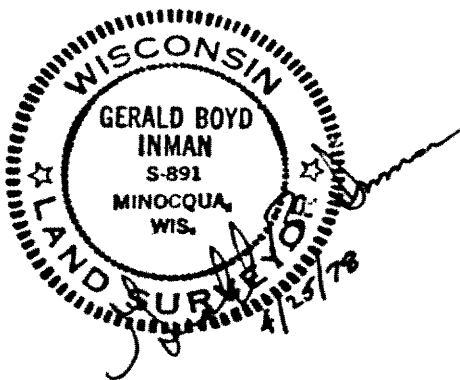

L168

*Inman, Foltz & Associates*  
*Minocqua, Wisconsin*