

17004

MAP # **11684**
 DATE FILED... **DEC. 17, 1999**.....
 BY... **DJR**.....
 DESCRIPTION FILED.....
 ONEIDA CO. SURVEYOR'S OFFICE

17004

PROJECT #	031	SCALE:	1" = 50 FEET	FILE #	031
FIELD BOOK #	1	DRAWN BY	MS	SHEET #	1/1
PAGES #	62	CHECKED BY	DVH	SIDE #	1/1

SURVEYOR:
 DEVON VANDEN HEUVEL
 NICOLET SURVEYING
 1222 LINCOLN STREET
 RHINELANDER, WI 54501
 (715)362-2808

NICOLET SURVEYING
 1222 LINCOLN ST.
 RHINELANDER, WI 54501

CLIENT:
 DENNIS & NANCY SOUTHWORTH
 5603 ZADRA St.
 SCHOFIELD, WI 54476

© 1999 NICOLET SURVEYING

PLAT OF SURVEY

A SURVEY OF THE SOUTH LINE OF LOT 4 OF THE PLAT OF CRESCENT HEIGHTS, LOCATED IN SECTION 17, T.36N., R.8E., TOWN OF CRESCENT, ONEIDA COUNTY, WISCONSIN

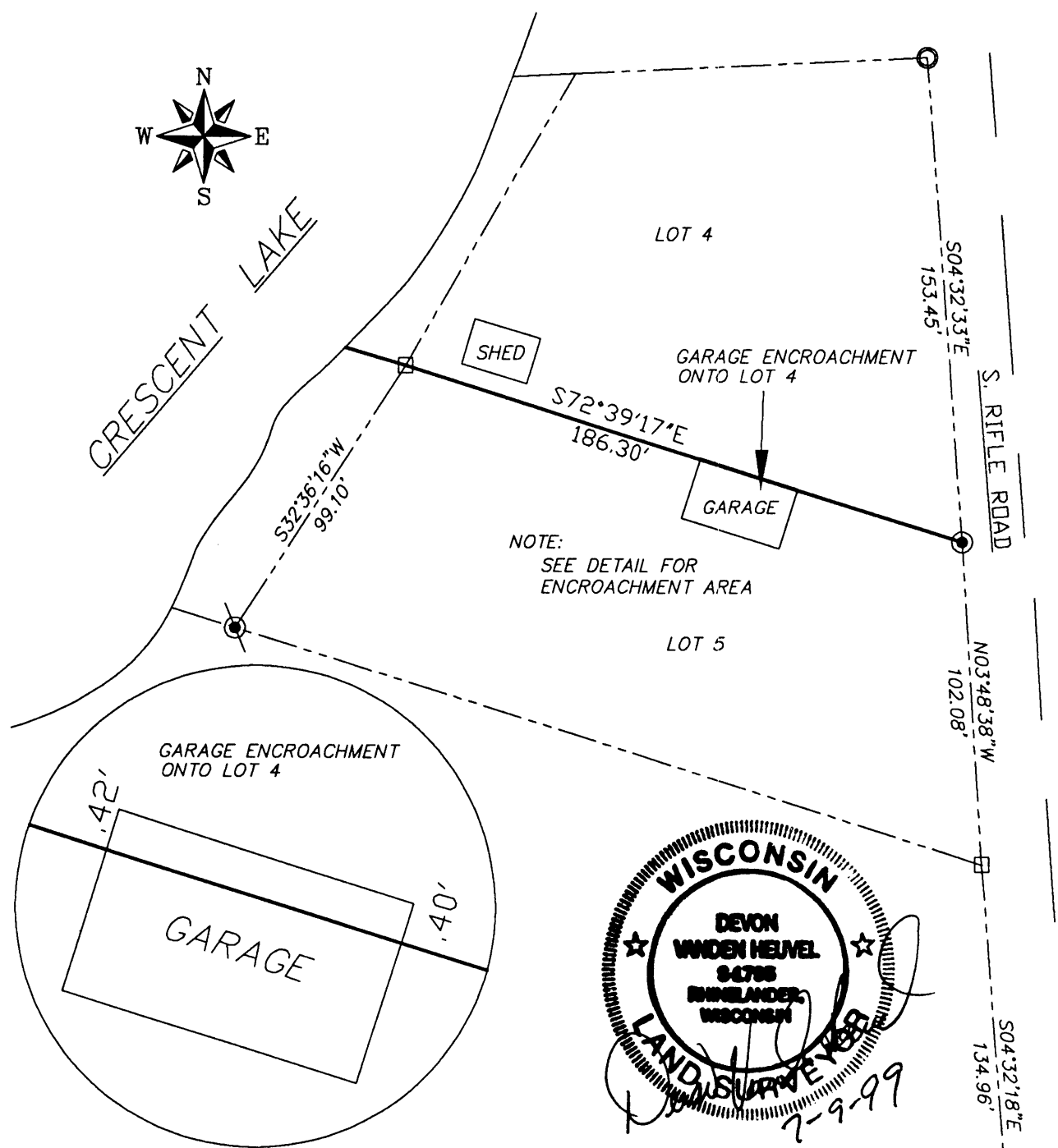

NOTE:
 SEE DETAIL FOR ENCROACHMENT AREA



GRAPHIC SCALE

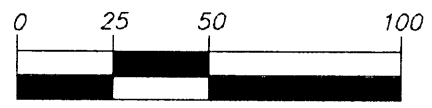

(IN FEET)
 1 inch = 50 ft.

- LEGEND**
- ⊙ EXISTING 2" IRON PIPE
 - ⊙ EXISTING 3/4" IRON PIPE
 - EXIST. 1" IRON PIPE
 - ⊙ EXIST. 1 1/2" IRON PIPE

17004