

MAP # **L1688**
 DATE FILED.....
 BY...*m.g.*.....
 DESCRIPTION FILED.....
 ONEIDA CO. SURVEYOR'S OFFICE

| | | |
|------------------|---------------------|---------------|
| PROJECT # 980151 | SCALE: 1" = 50 FEET | FILE # 980151 |
| FIELD BOOK # 2 | DRAWN BY DVH | SHEET # 1/1 |
| PAGES # 10 | CHECKED BY MS | SIDE # 1/1 |

SURVEY PREPARED BY
 DEVON VANDEN HEUVEL
 NICOLET SURVEYING
 1222 LINCOLN STREET
 RHINELANDER, WI 54501
 (715)362-2808
 PREPARED FOR
 MSA PROFESSIONAL SERVICES, INC.



PROFESSIONAL SERVICES
 RHINELANDER, WI 54501
 © 1999 MSA PROFESSIONAL SERVICES

CLIENT:
 WALLY OLEJNIK
 JEFFERSON, WI 53549

SIGHT PLAN

A PARCEL OF LAND LOCATED IN THE NORTH 1/2,
 SECTION 34, T.35N., R.10 E., TOWN OF ENTERPRISE,
 ONEIDA COUNTY, WISCONSIN
 ALSO KNOWN AS LOT R-1, CSM VOL. 2 PG. 592

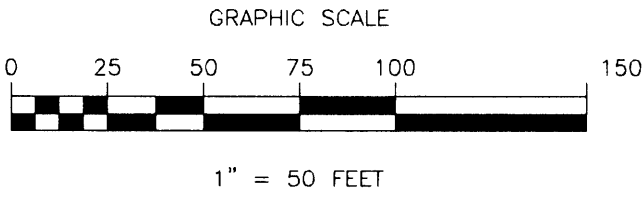

- FOUND 1" IRON PIPE
- ⊙ FOUND 1 1/4" IRON PIPE

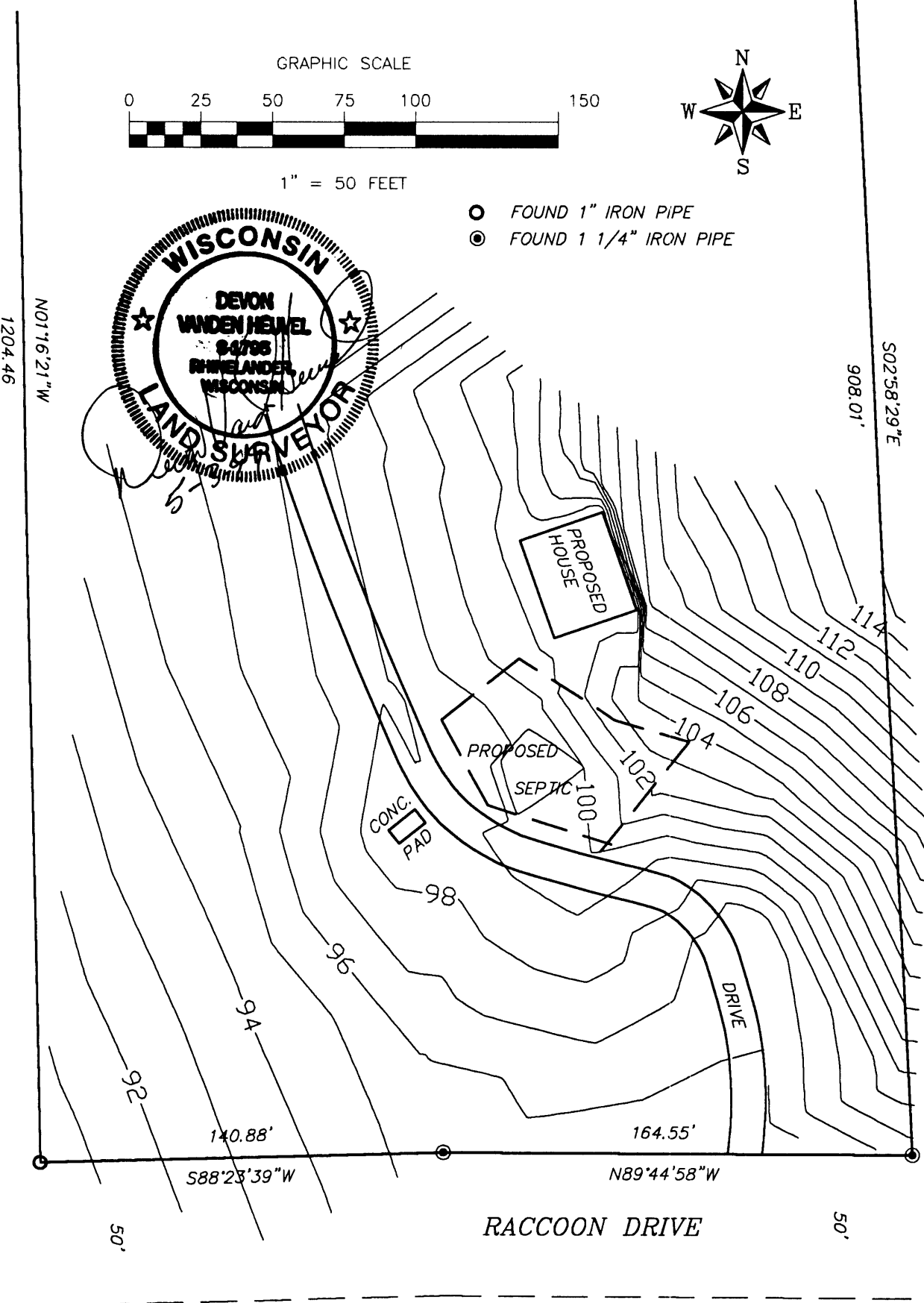

RACCOON DRIVE