

L1689

MAP #
 DATE FILED... FEB 09 2000
 BY...
 DESCRIPTION FILED...
 ONEIDA CO. SURVEYOR'S OFFICE

Bearings Grid North,
 Wisconsin Coordinate System,
 North Zone, based on
 solar observation.

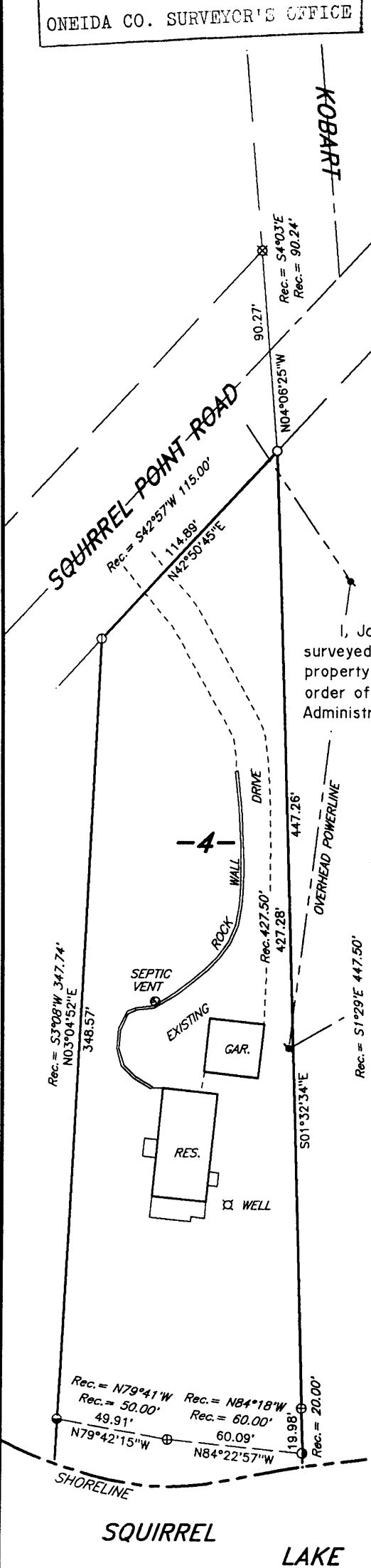

LOT 4
 in the Plat of
SQUIRREL POINT
 part of
GOV'T. LOT 2
SECTION 8, T39N, R5E
 Minocqua Township
 Oneida County, Wisconsin

SURVEYOR'S CERTIFICATE

I, James L. Rein, Registered Land Surveyor No. S-2335, hereby certify that I have surveyed the property shown hereon; that this map represents an accurate survey of said property to the best of my knowledge and belief; that I have performed this survey by order of Timothy O'Sullivan; and that I have complied with the requirements of Wisconsin Administrative Code A-E 7.



WILDERNESS
 SURVEYING,
 INC.

James L. Rein
 Registered Land Surveyor # S-2335
 Dated this 21st day of January, 2000

Scale: 1" = 60'



LEGEND

- ⊗ = 1 1/4" dia. iron rod found in place.
- ⊕ = 1 1/4" dia. axle shaft found in place.
- ⊙ = 1" dia. iron rod found in place.
- = 1" dia. iron pipe found in place.
- = 3/4" dia. iron rod found in place.
- = Iron pipe set, 3/4" dia. x 24" long.

WILDERNESS SURVEYING, INC.

Post Office Box 1111 - 8793 Earls Court
 Minocqua, Wisconsin 54548-1111
 Telephone (715) 356-5100

Map Number: 00-09
 File Number: 10-8-395
 Drafted by: M. Oestreich

Revisions: