L1690

L1690

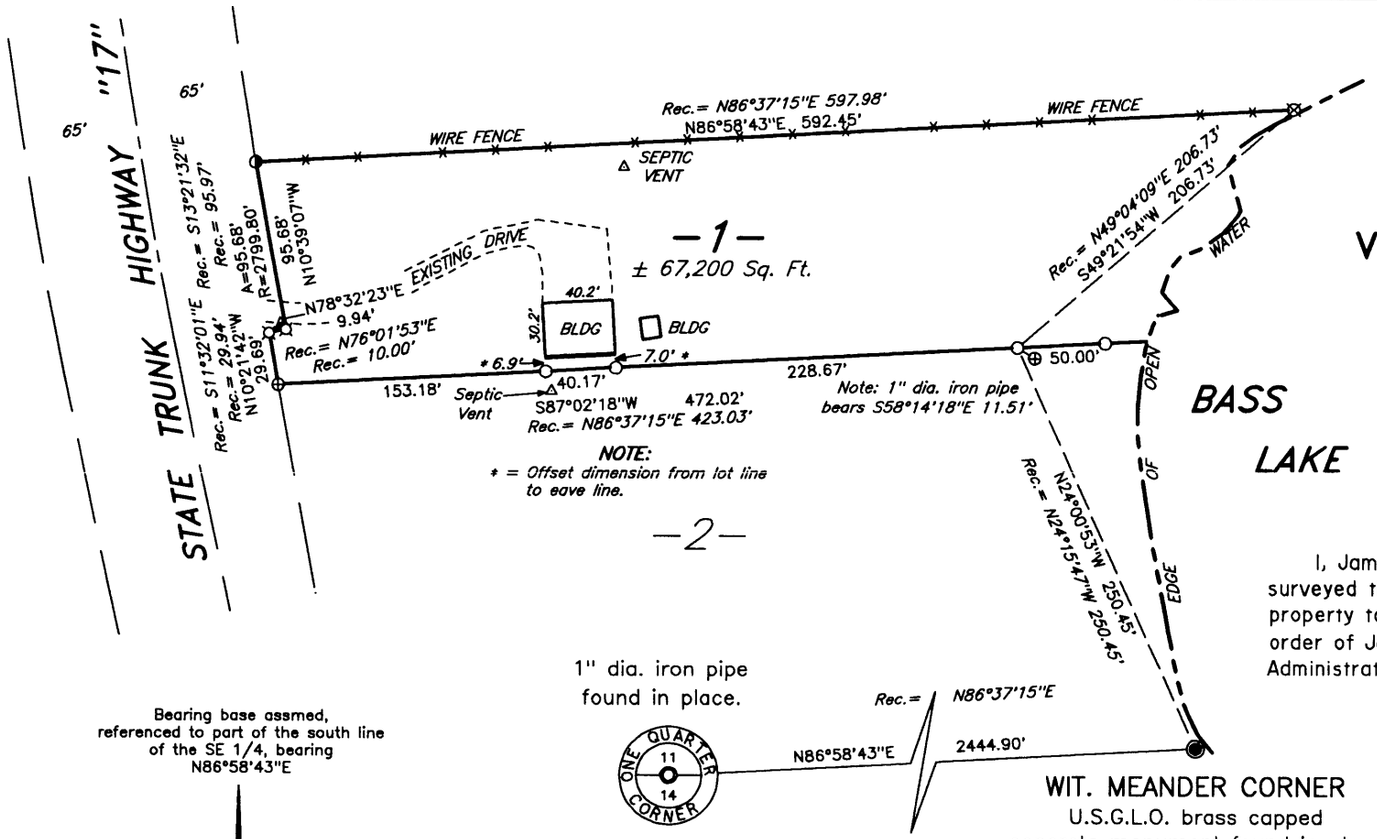

LOT 2

Vol. 4 of Survey Maps, Pg. 1122 & 1122A

part of

GOV'T. LOT 3

SECTION 11, T38N, R9E

Sugar Camp Township

Oneida County, Wisconsin

SURVEYOR'S CERTIFICATE

I, James D. Rein, Registered Land Surveyor No. S-1234, hereby certify that I have surveyed the property shown hereon; that this map represents an accurate survey of said property to the best of my knowledge and belief; that I have performed this survey by order of Jackie Weimer; and that I have complied with the requirements of Wisconsin Administrative Code A-E 7.

JAMES D. REIN S-1234

WILDERNESS SURVEYING, INC.

Registered Land Surveyor # S-1234
Dated this 14th day of January, 2000

MAP # L1690

DATE FILED FEB 09 2000 ~~2:16 P.M.~~

BY

DESCRIPTION FILED

ONEIDA CO. SURVEYOR'S OFFICE

LEGEND

¤ = Steel right of way post found in place.

⊠ = 2" dia. iron pipe found in place.

⊕ = 1" dia. iron pipe found in place.

◐ = 3/4" dia. iron pipe previously set.

○ = Iron pipe set, 3/4" dia. x 24" long.

Other corner monuments are as noted.

WILDERNESS SURVEYING, INC.
Post Office Box 1111 - 8793 Earls Court
Minocqua, Wisconsin 54548-1111
Telephone (715) 356-5100

Map Number: 00-02
File Number: 15-11-389
Drafted by: M. Oestreich

Revisions:

069 IT

L1690