

The south line of
LOT -8-
 in the Plat of
JONES CRYSTAL SHORE
BLUE LAKE SUBDIVISION

in
GOV'T. LOT 2
SECTION 28, T39N, R6E
 Minocqua Township
 Oneida County, Wisconsin

NOTE:
 The field survey was
 performed in June, 1999.

SURVEYOR'S CERTIFICATE

I, James L. Rein, Registered Land Surveyor No. S-2335, hereby certify that I have surveyed the property shown hereon; that this map represents an accurate survey of said property to the best of my knowledge and belief; that I have performed this survey by order of Jeff Forbes; and that I have complied with the requirements of Wisconsin Administrative Code A-E 7.

reference to the eastern right
 of way line of Crystal Shore Drive,
 bearing N08°23'56"E

WILDERNESS SURVEYING, INC.

James L. Rein
 Registered Land Surveyor # S-2335
 Dated this 17th day of December, 1999

MAP # **L1692**
 DATE FILED... **FEB 09 2000**
 BY... *pp*
 DESCRIPTION FILED
 ONEIDA CO. SURVEYOR'S OFFICE

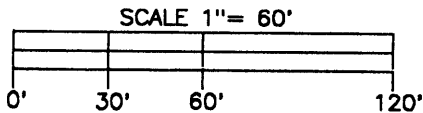

- LEGEND**
- ⊗ = 1 1/2" dia. iron pipe found in place.
 - ⊕ = 1 1/4" dia. iron pipe found in place.
 - = 1" dia. iron pipe found in place.
 - = Iron pipe set, 3/4" dia. x 24" long.
 - ⊠ = Corner position not monumented by this survey.

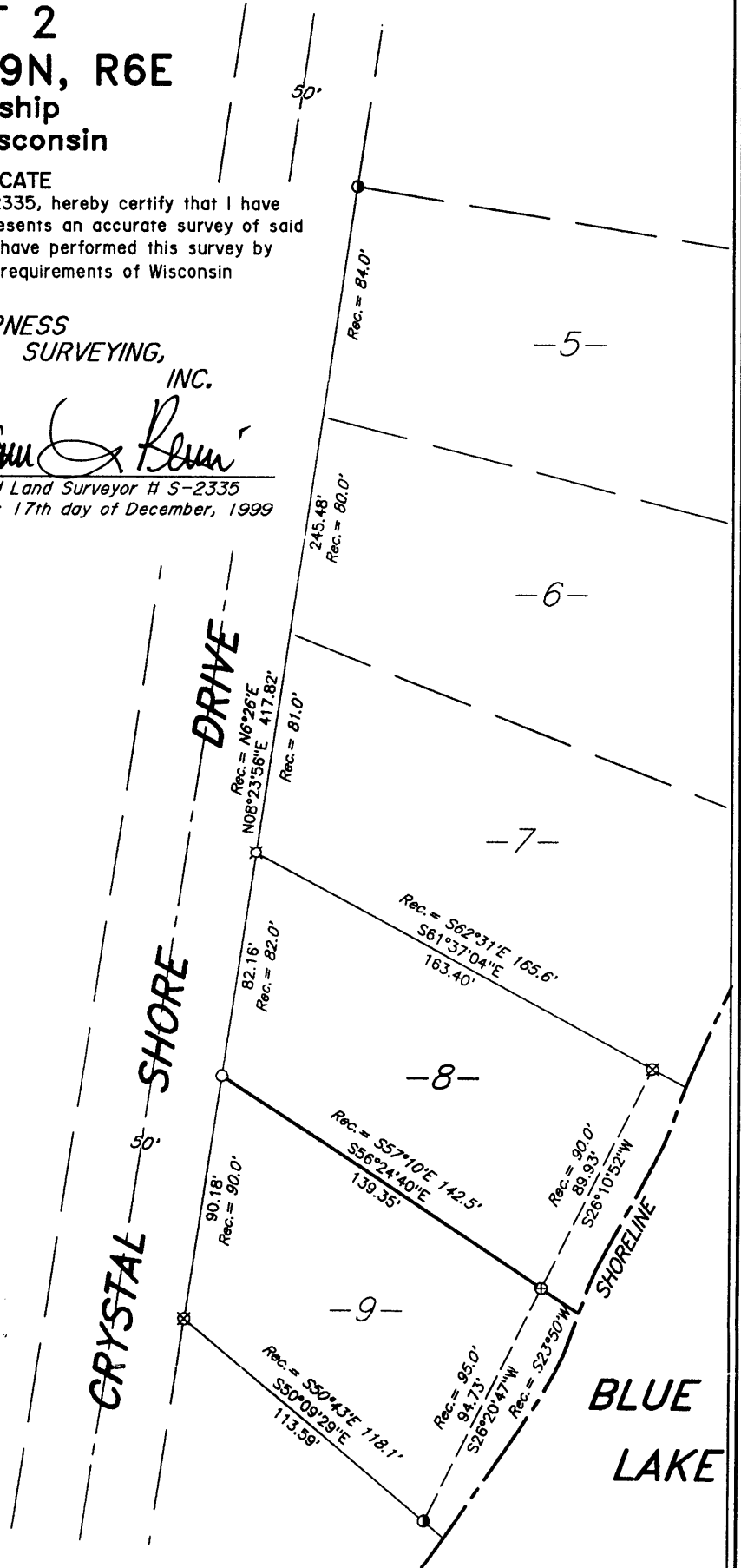

WILDERNESS SURVEYING, INC.
 Post Office Box 1111 - 8793 Earls Court
 Minocqua, Wisconsin 54548-1111
 Telephone (715) 356-5100

Map Number: 99-79	Revisions:
File Number: 11-28-396	
Drafted by: M. Oestreich	