

Lots 30 and 31 of
 WHITETAIL ACRES SUBDIVISION
 Part of the
 SW 1/4 of the SE 1/4
 SECTION 20, T 39 N, R 7 E
 Woodruff Township
 Oneida County, Wisconsin

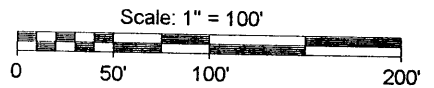

- LEGEND
- - 1" Iron Pipe Found
 - - 2" Iron Pipe Found
 - () - Recorded as values

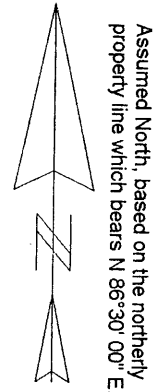
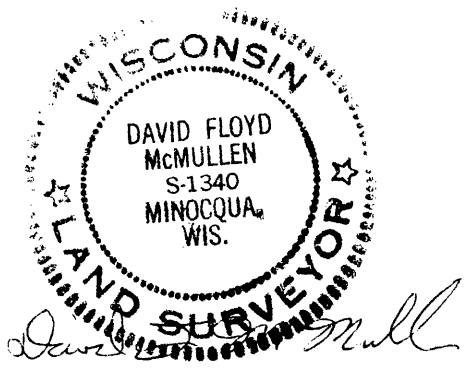

Registered Land Surveyor # S-1340
 Date: 12/30/99
 MCMULLEN & ASSOCIATES, INC.
 Drafted By: Benton A. McMullen

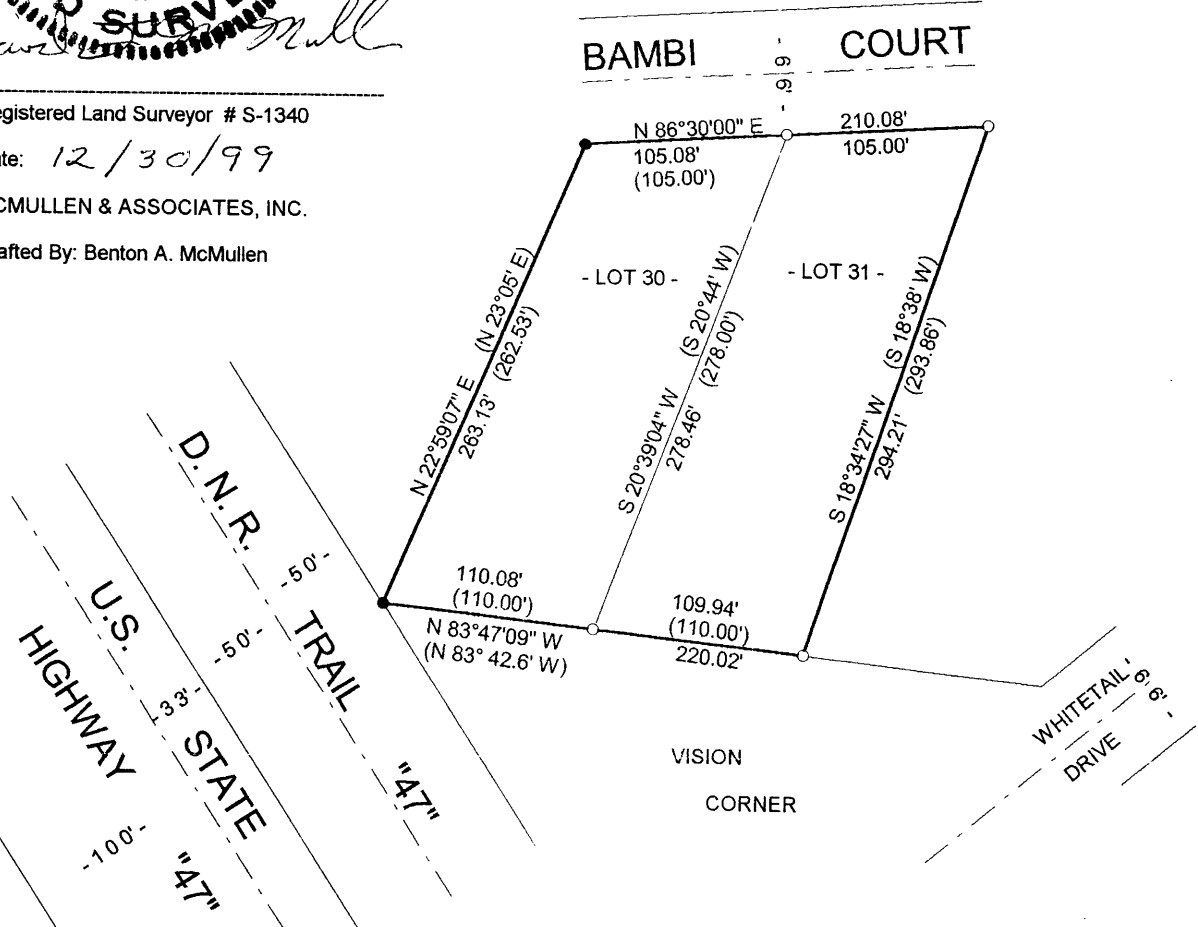

SURVEYOR'S CERTIFICATE

I, David F. McMullen, Wisconsin Registered Land Surveyor # S-1340, do hereby certify that I have surveyed and mapped the property shown hereon, and that I have complied with the applicable requirements of the Wisconsin Administrative Code Section A-E 7, and that this map represents a true and accurate survey of said property to the best of my knowledge and belief.

This survey was performed under the order of:
 Thomas/Barbara Thompson

This survey is made for the use of the present owners of the property, and also those who purchase, mortgage, or guarantee the title thereto within one year from date hereof.

MAP # **L1696**
 DATE FILED **FEB. 09. 2000**
 BY *faf*
 DESCRIPTION FILED
 ONEIDA CO. SURVEYOR'S OFFICE