

RECEIVED & FILED #4.1.7-0
 Oneida County Surveyor's Office
 Date: FEB. 1. 1. 1988
 By: M.J.H.

RECEIVED & FILED #1987-6
 Oneida County Surveyor's Office
 Date: 11 March 1988
 By: R.M. O'Leary
 CCS Area # 5-5-36.9

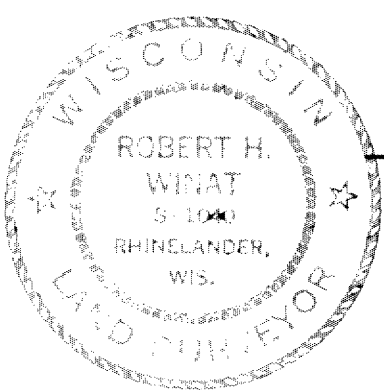

SCALE: 1" = 100'
 0 25 50 100 150 200



- LEGEND**
- ⊙ IRON PIPE FOUND
 - ⊙ 1" x 24" I.P. SET, 1.13" / LIN. FT.
 - △ DRILL HOLE IN SIDEWALK

BLOCK 21, SECOND ADDITION TO THE CITY OF RHINELANDER, ONEIDA COUNTY, WISCONSIN

Commencing at the northwest corner of Block 22, Second Addition to Rhinelander, marked by an iron pipe; then N 89°18'00"W, 60.20 feet to an iron pipe, the place of beginning:

Then S 0°02'10"W, 360.00 feet to an iron pipe; then S 89°58'15"W, 359.80 feet to a drill hole in the concrete sidewalk; then N 0°00'15"E, 360.00 feet to a drill hole in the concrete sidewalk; then N 89°58'25"E, 360.00 feet to the place of beginning.

Subject to and/or together with any easements or restrictions of record.

Said BLOCK 21 contains 2.97 acres of land.

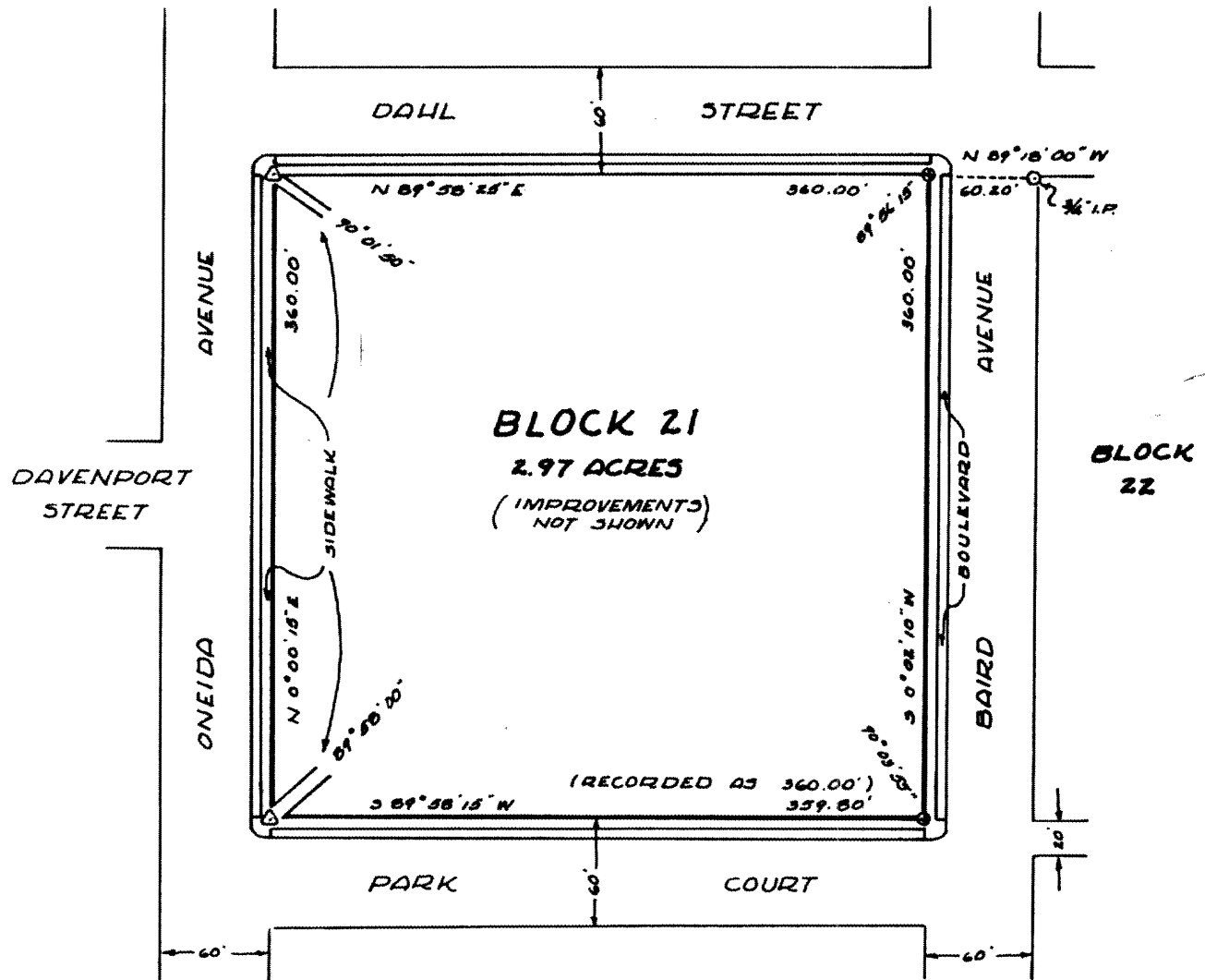

I, Robert H. Winat, Land Surveyor S-1040, hereby certify that we have surveyed the above described property; that this plat accurately represents the survey and shows the correct exterior lines and distances thereof; that we have made this survey by order of ONEIDA COUNTY, owner, and that I have complied with Chapter 236.34 of the Wisconsin Statutes in so doing this survey.

Robert H. Winat
 Oneida County Surveyor
 ONEIDA - 6179
 ROBERT JAMES
 16 DECEMBER 1979

ROBINSON & ASSOC. INC.
 CIVIL ENGINEERS - SURVEYORS
 715 PINE ST.
 EAGLE RIVER, WI. 54521 PH. (715) 479-7161

0277