

Lot 42 - D
 in the
PLAT OF KEITH'S CLIFF
 Part of
GOV'T. LOT 2
SECTION 4, T 38 N, R 6 E
 Hazelhurst Township
 Oneida County, Wisconsin

MAP # **L1708**
 DATE FILED **MAR 08 2000**
 BY *J.P.*
 DESCRIPTION FILED
 ONEIDA CO. SURVEYOR'S OFFICE

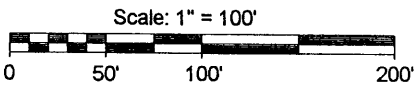

LEGEND
 ● - 1 1/2" X 24" Iron Pipe Found
 () - Recorded as values

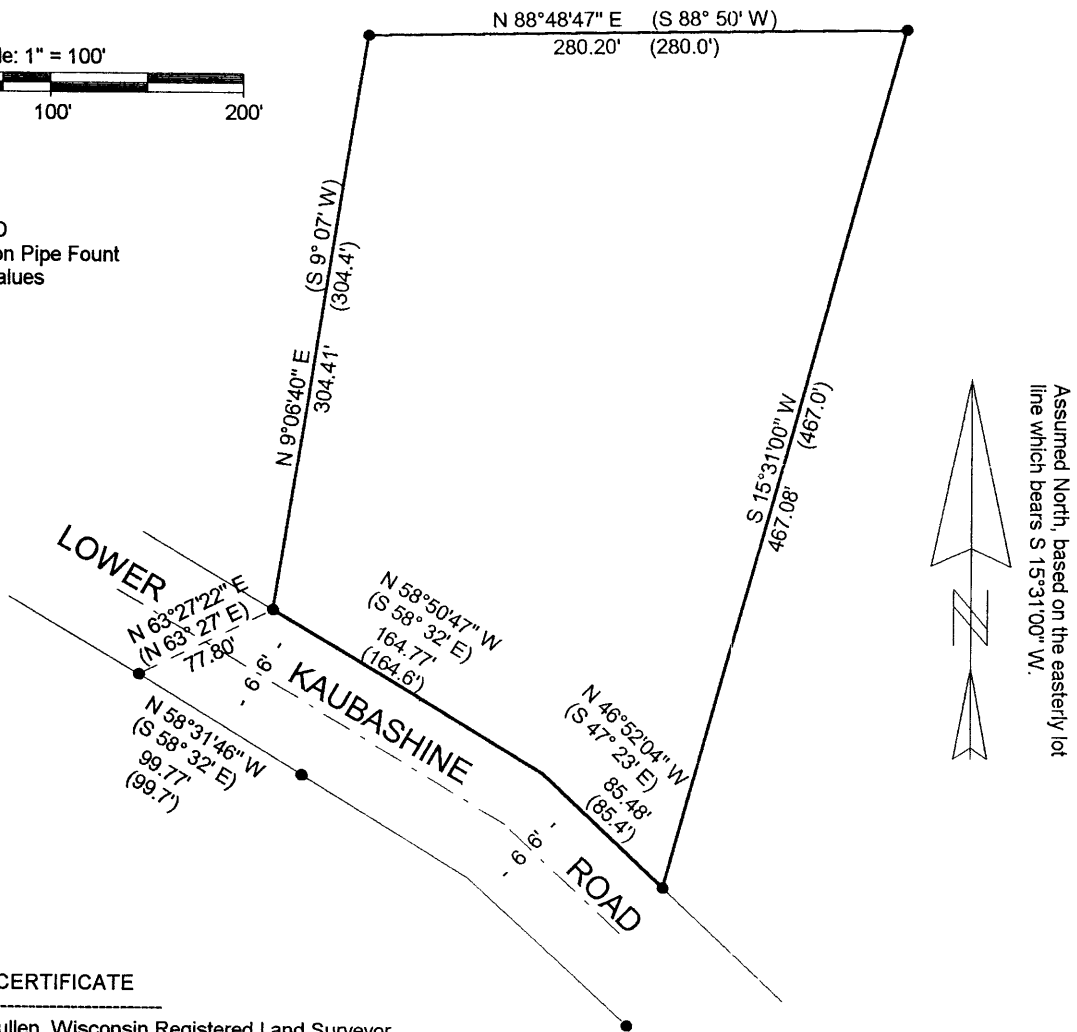

SURVEYOR'S CERTIFICATE

I, David F. McMullen, Wisconsin Registered Land Surveyor # S-1340, do hereby certify that I have surveyed and mapped the property shown hereon, and that I have complied with the applicable requirements of the Wisconsin Administrative Code Section A-E 7, and that this map represents a true and accurate survey of said property to the best of my knowledge and belief.

This survey was performed under the order of:
 Norm Glauner

This survey is made for the use of the present owners of the property, and also those who purchase, mortgage, or guarantee the title thereto within one year from date hereof.

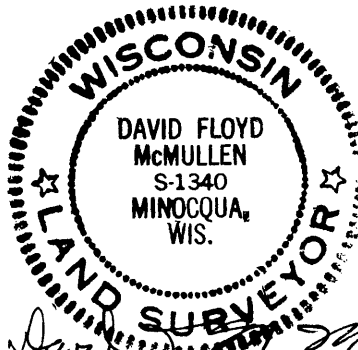

David F. McMullen

Registered Land Surveyor # S-1340

Date: 2/29/2000

MCMULLEN & ASSOCIATES, INC.

Drafted By: Benton A. McMullen