

| | |
|------------------------------|--------------------|
| MAP # | L1715 |
| DATE FILED | APR 7 2000 |
| BY | <i>[Signature]</i> |
| DESCRIPTION FILED | |
| ONEIDA CO. SURVEYOR'S OFFICE | |

FULLER LAKE

The north line of

Vol. 651 Rec., Pgs 792 & 793

in

GOV'T. LOT 5

SECTION 3, T39N, R4E

Minocqua Township

Oneida County, Wisconsin

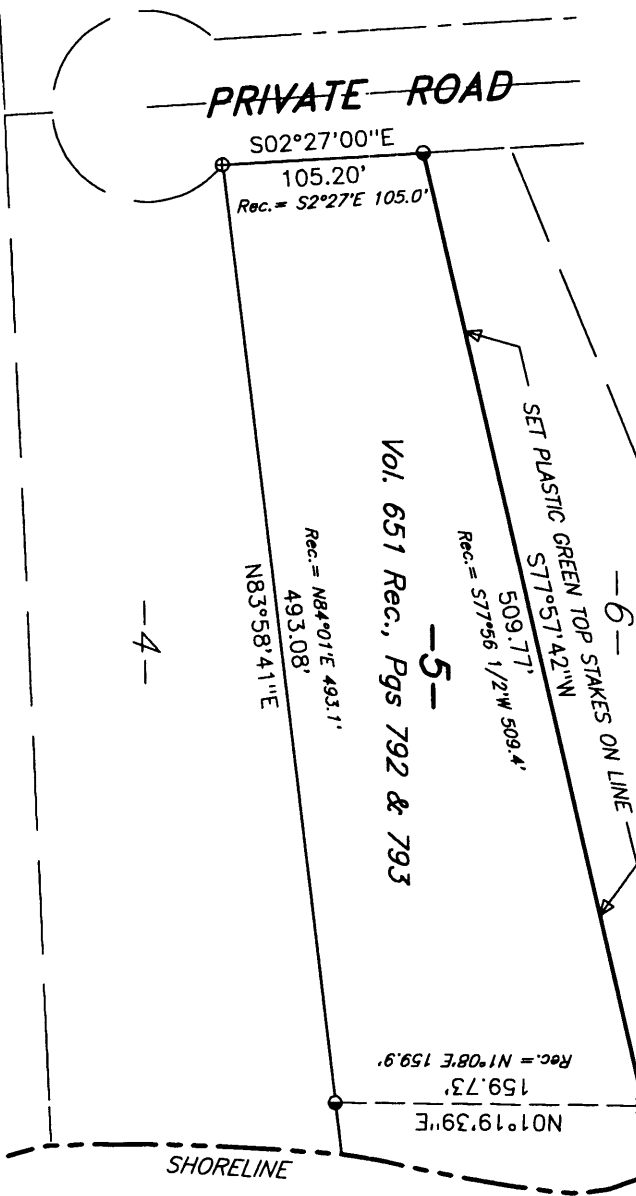

Bearing base assumed, referenced to the west line of Vol. 651 Rec., Pgs 792 & 793 bearing S02°27'00\"/>

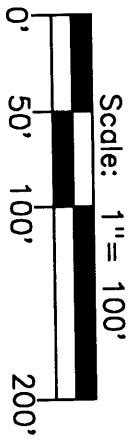

- LEGEND**
- ⊗ = 2" dia. iron pipe found in place.
 - ⊕ = 1 3/4" dia. iron pipe found in place.
 - = 1" dia. iron pipe found in place.

- SURVEY NOTES**
- The field work for this survey was completed September 28th, 1999.
 - The client, Susan T. Wagner, has waived that part of the Wisconsin Administrative Code A-E 7.04, which requires that a legal description commencing at a corner established by the United States Public Land Survey be included as part of the survey.

I, James L. Rein, Registered Land Surveyor No. S-2335, hereby certify that I have surveyed the property shown hereon; that this map represents an accurate survey of said property to the best of my knowledge and belief; that I have performed this survey by order of Susan T. Wagner; and that I have complied with the requirements of Wisconsin Administrative Code A-E 7.

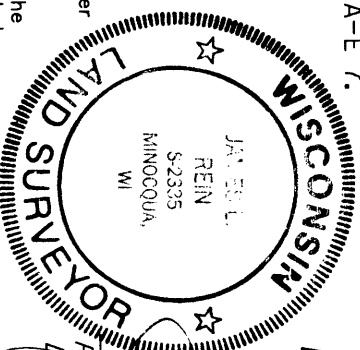

[Signature]

Registered Land Surveyor # S-2335

Dated this 7th day of March, 2000

WILDERNESS SURVEYING, INC.

WILDERNESS SURVEYING, INC.

Post Office Box 1111 - 8793 Earls Court

Minocqua, Wisconsin 54548-1111

Telephone (715) 356-5100

| | |
|--------------------------|------------|
| Map Number: 99-171 | Revisions: |
| File Number: 13-3-394 | |
| Drafted by: M. Oestreich | |