

RECEIVED & FILED ~~12-1-87~~
 Oneida County Surveyor's Office
 Date... 13 Sept '78
 By... D. M. Winat
 OCS Area # 10911-33-397

1172

1 1/4" Iron Pipe
 11" W Birch N86°W, 74.7'
 7" W Birch S54°W, 60.6'

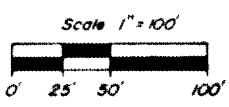

Bearings Magnetic



LEGEND

- 1 1/4" Iron pipe found in place
- 1 1/2" Iron pipe found in place
- ⊙ 2" Iron pipe found in place
- 5" X 5" Concrete monument found in place
- ⊙ 1" X 30" Round iron pipe set, weighing 1.13 pounds per lineal foot.
- 2" X 30" Round iron pipe set, weighing 3.65 pounds per lineal foot.
- ▨ Existing buildings

NOTE

Easement boundaries are shown in tabular form on sheet 2.

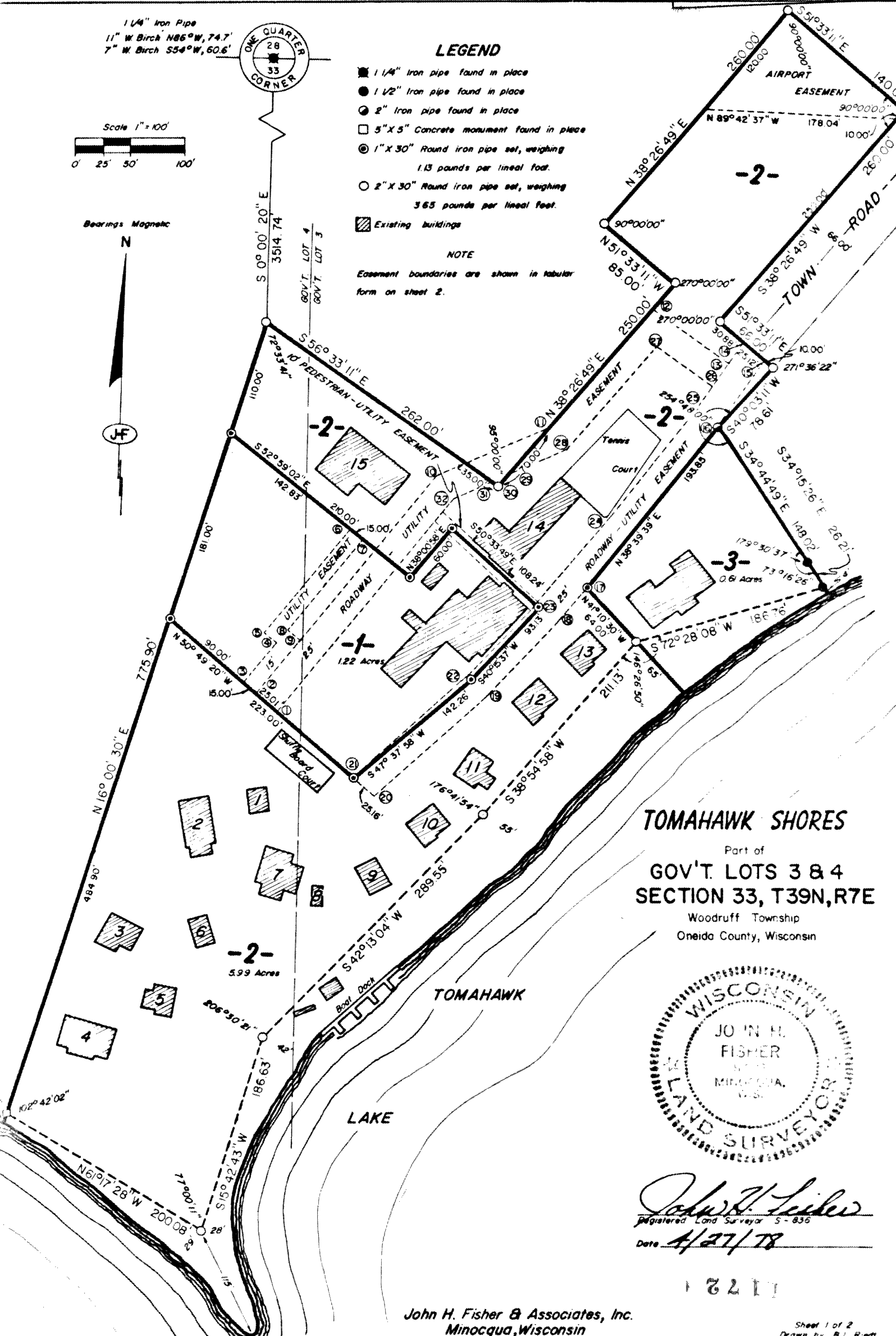

TOMAHAWK SHORES

Part of
 GOV'T. LOTS 3 & 4
 SECTION 33, T39N, R7E

Woodruff Township
 Oneida County, Wisconsin

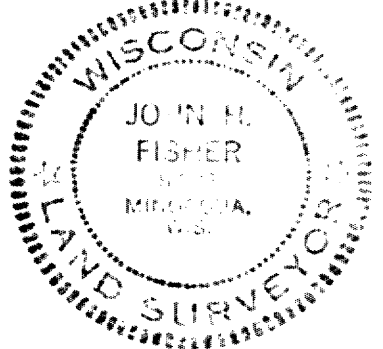

John H. Fisher
 Registered Land Surveyor S-836

Date 4/27/78

RECEIVED & FILED # 1172
 Oneida County Surveyor's Office
 Date: **FEB. 14 1986**
 By: MJA
 OCS Area #.....
 Part of

2-2187

GOV'T. LOTS 3 & 4
SECTION 33, T39N,R7E

Woodruff Township
 Oneida County, Wisconsin

EASEMENT TABLE								
LINE	BEARING	LENGTH	LINE	BEARING	LENGTH	LINE	BEARING	LENGTH
1-2	N50°49'20"W	25.01	11-12	N38°26'49"E	148.08	22-23	N40°13'37"E	93.3
2-3	N50°49'20"W	15.00	12-13	S57°13'10"E	88.61	23-24	N38°16'48"E	111.29
3-4	N38°00'58"E	50.00	13-14	N32°46'50"E	23.29	24-25	N38°39'39"E	120.00
4-5	N51°59'02"W	15.00	14-15	S51°33'11"E	25.12	25-26	N32°46'50"E	31.87
5-6	N38°00'58"E	122.13	15-16	S32°46'50"W	78.96	26-27	N57°13'10"W	65.97
6-7	S52°59'02"E	15.00	16-17	S38°39'39"W	193.85	27-28	S38°26'49"W	131.08
7-8	S38°00'58"W	107.69	17-18	S37°35'44"W	39.43	28-29	S63°57'43"E	58.04
8-9	S51°59'02"E	15.00	18-19	S40°15'37"W	94.30	29-30	S38°26'49"W	11.98
9-2	S38°00'58"W	65.00	19-20	S45°37'49"W	139.98	30-31	N56°33'11"W	5.99
2-10	N38°00'58"E	264.77	20-21	N50°48'20"W	25.16	31-32	S63°57'43"W	37.04
10-11	N63°57'43"E	109.03	21-22	N46°37'49"E	141.64	32-1	S38°00'58"W	259.54

Lots 1, 2, and 3 being in Gov't. Lots 3 and 4, Section 33, T39N, R7E, Woodruff Township, Oneida County, Wisconsin, more particularly described as follows:

Commencing at the one-quarter corner common to Sections 28 and 33, marked by a 1-1/4" iron pipe, witnessed by a 11" White Birch bearing N86°W, 74.7 feet and a 7" White Birch bearing S54°W, 60.6 feet; thence S0°00'20"E, 3514.74 feet to the place of beginning marked by a 2" iron pipe.

Thence S56°33'11"E, 262.00 feet to a 2" iron pipe; thence N38°26'49"E, 250.00 feet to a 2" iron pipe; thence N51°33'11"W, 65.00 feet to a 2" iron pipe; thence N38°26'49"E, 260.00 feet to a 2" iron pipe; thence S51°33'11"E, 140.00 feet to a 2" iron pipe; thence S38°26'49"W, 260.00 feet to a 2" iron pipe; thence S51°33'11"E, 66.00 feet to a 2" iron pipe; thence S40°03'11"W, 78.61 feet to a 2" iron pipe; thence S34°44'49"E, 148.02 feet to a 1-1/2" iron pipe; thence S34°15'26"E, 26.21 feet to a 1-1/2" iron pipe near the northerly shore of Tomahawk Lake; thence along the Lake S72°28'08"W, 186.76 feet to a 2" iron pipe; S38°54'58"W, 211.13 feet to a 2" iron pipe; S42°13'04"W, 289.55 feet to a 2" iron pipe; S15°42'43"W, 186.63 feet to a 2" iron pipe; N61°17'28"W, 200.08 feet to a 5" X 5" concrete monument; thence N16°00'30"E, 775.90 feet to the place of beginning.

Including also all lands lying between the meander line and Tomahawk Lake.

I, John H. Fisher, Registered Land Surveyor No. S-836 hereby certify that we have surveyed the above described property; that this plat is an accurate survey and a true representation thereof and correctly shows the exterior boundary lines and the correct measurements thereof; that we have made such survey by order of Mr. Edwin W. Hunter, Jr. and that we have complied with Chapter 236.34 of the Wisconsin Statutes.



John H. Fisher
 John H. Fisher S-836
 A/27/78