

LOT -31-  
in the Plat of  
**MINOCQUA HIGHLANDS**  
in part of the

**NW 1/4 of the NW 1/4**  
and part of the  
**SW 1/4 of the NW 1/4**  
**SECTION 27, T39N, R6E**  
Minocqua Township  
Oneida County, Wisconsin

I, James D. Rein, Registered Land Surveyor No. S-1234, hereby certify that I have surveyed the property shown hereon; that this map represents an accurate survey of said property to the best of my knowledge and belief; that I have performed this survey by order of Gary Durkee; and that I have complied with the requirements of Wisconsin Administrative Code A-E 7.

SURVEYOR'S CERTIFICATE

WILDERNESS

SURVEYING, INC.

JAMES D.  
REIN  
S1234  
MINOCQUA, WI

Registered Land Surveyor # S-1234  
Dated this 19th day of May, 2000

SCALE 1" = 50'

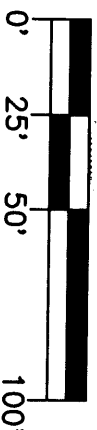

LEGEND

- ☒ = 1" dia. iron pipe found in place.
- ⊗ = 3/4" dia. iron rod found in place.

Bearing base assumed,  
referenced to the south line  
of Lot -31-, bearing  
N79°47'38"W

WAIVER NOTE:  
The client, Gary Durkee, has waived that part of the Wisconsin Administrative Code A-E 7, which requires that monuments be set as part of the survey.

MAP # **L1720**  
DATE FILED **MAY 26, 2000**  
BY *gfd*  
DESCRIPTION FILED  
ONEIDA CO. SURVEYOR'S OFFICE

**CAMERON DRIVE**

**HIGHLAND DRIVE**

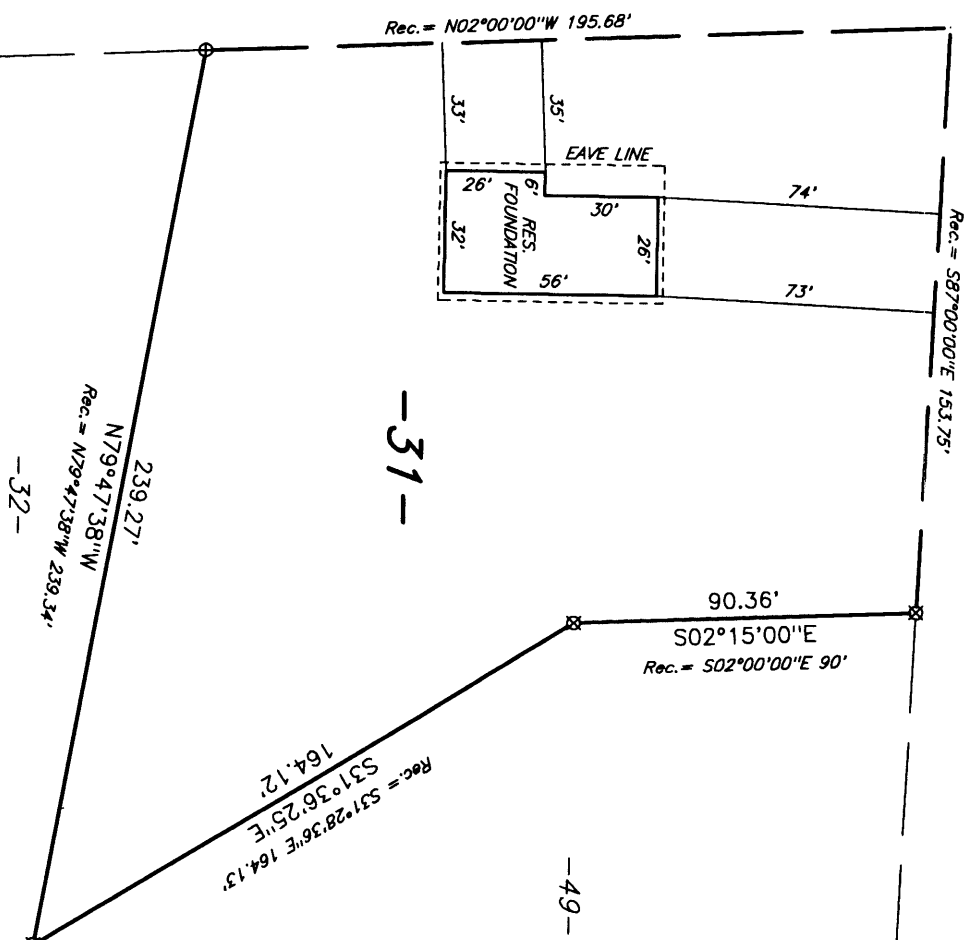

WILDERNESS SURVEYING, INC.  
Post Office Box 1111 - 8793 Earls Court  
Minocqua, Wisconsin 54548  
Tel. (715) 356-5100  
Fax. (715) 356-1330

Map No. 00-82  
File No. 4&5-27-396  
Drafted by: MLO  
Page 1 of 1 pages