

MAP # **11721**  
 DATE FILED **MAY 26 2000**  
 BY *gfp*  
 DESCRIPTION **W.L.D.**  
 ONEIDA CO. SURVEYOR'S OFFICE

**Part of the  
 SW 1/4 OF THE SE 1/4  
 SECTION 1, T39N, R6E  
 Woodfruff Township  
 Oneida County, Wisconsin**

**Lot 2 of Certified Survey Map 1507**

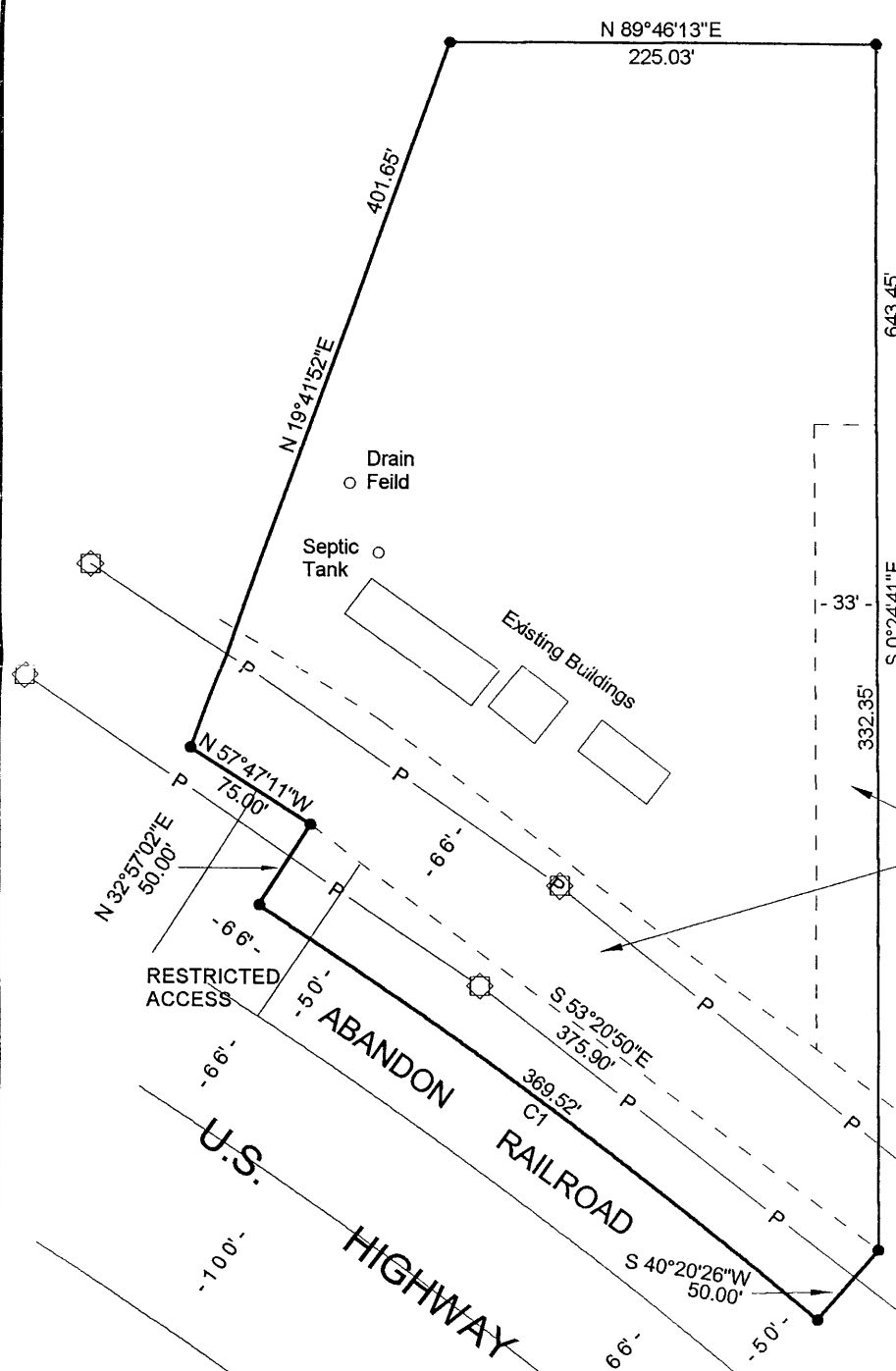

Assumed North  
 Based on East Line  
 of lot 2 of CSM 1507  
 (N 0°24'41" W).

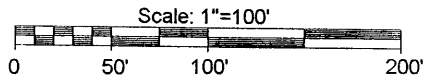

**LEGEND**  
 ● - 1" Iron Pipe Found  
 ○ - Power Pole

Note: Refer to CSM 1507 for transmission/power line easements.

ROAD EASEMENT VOL. 336 PAGE 271

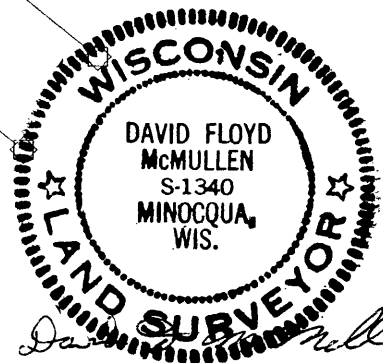

Registered Land Surveyor # S-1340

Date: *4/19/2000*

MCMULLEN & ASSOCIATES, INC.

Drafted By: Benton A. McMullen

**SURVEYOR'S CERTIFICATE**

I, David F. McMullen, Wisconsin Registered Land Surveyor # S-1340, do hereby certify that I have surveyed and mapped the property shown hereon, and that I have complied with the applicable requirements of the Wisconsin Administrative Code Section A-E 7, and that this map represents a true and accurate survey of said property to the best of my knowledge and belief.

This survey was performed under the order of:  
 Pete Blazkowski

This survey is made for the use of the present owners of the property, and also those who purchase, mortgage, or guarantee the title thereto within one year from date hereof.

CURVE		DATA				
Curve	Delta Angle	Radius	Arc	Tangent	Chord	Chord Bearing
1	7°23'24"	2864.93	369.52	185.01	369.26	N 53°21'16" W