

MAP # **L 1722**

DATE FILED..... **MAY 26 2000**

BY..... *DF*

DESCRIPTION FILED.....

ONEIDA CO. SURVEYOR'S OFFICE

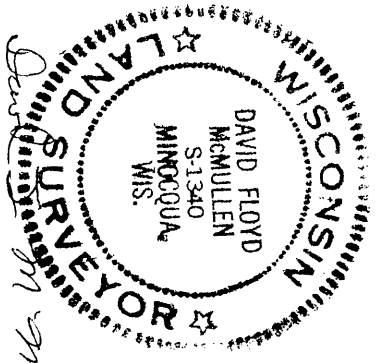

David F. McMullen

Registered Land Surveyor # S-1340

Date: *3/15/2000*

MCMULLEN & ASSOCIATES, INC.

Drafted By: Benton A. McMullen

SURVEYOR'S CERTIFICATE

I, David F. McMullen, Wisconsin Registered Land Surveyor # S-1340, do hereby certify that I have surveyed and mapped the property shown hereon, and that I have complied with the applicable requirements of the Wisconsin Administrative Code Section A-E 7, and that this map represents a true and accurate survey of said property to the best of my knowledge and belief.

This survey was performed under the order of:
Don Scharbath.

This survey is made for the use of the present owners of the property, and also those who purchase, mortgage, or guarantee the title thereto within one year from date hereof.

Lot 2 of
BOLGER LAKE SHORES
Part of
GOV'T. LOT 3
SECTION 27, T 39 N, R 6 E
Minocqua Township
Oneida County, Wisconsin

Assumed North, based on the southerly property line which bears N 88°48'00" W.

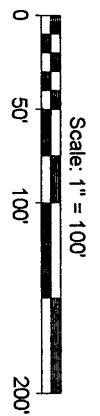
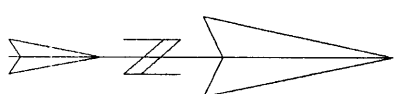

- LEGEND**
- - 1" Iron Rod Found
 - - 1/2" Iron Rod Found
 - ⊗ - 1 1/2" X 24" Iron Pipe Set
- Weighting at least 1.13 lbs per lineal foot.
() - Recorded as values

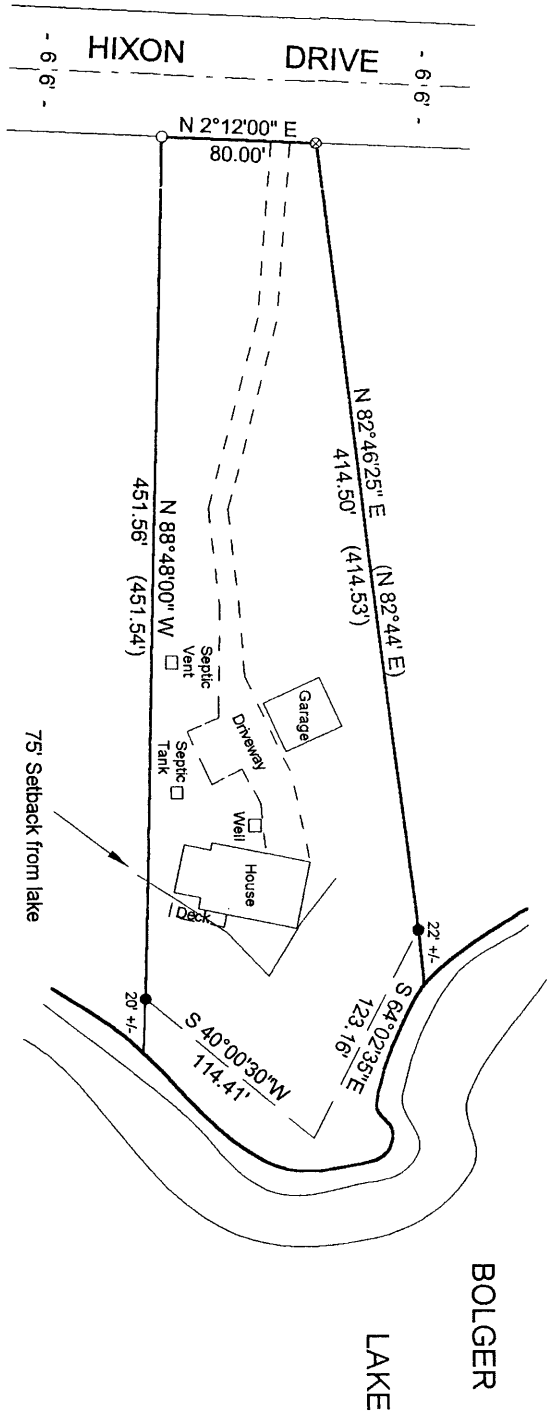

ONEIDA CO. SURVEYOR'S OFFICE

DESCRIPTION FILED.....

BY..... *DF*

DATE FILED..... **MAY 26 2000**

MAP #.....

L 1722

L 1722

L 1722