

PROJECT # 114	SCALE: 1" = 100 FEET	FILE # 114
FIELD BOOK # 4	DRAWN BY MS	SHEET # 1/1
PAGES # 26	CHECKED BY DVH	SIDE # 1/1

SURVEYOR: DEVON VANDEN HEUVEL NICOLET SURVEYING 1222 LINCOLN STREET RHINELANDER, WI 54501 (715)362-2808	<b>NICOLET SURVEYING</b> 1222 LINCOLN ST. RHINELANDER, WI 54501 © 2000 NICOLET SURVEYING	CLIENT: MIKE EADES P.O. BOX 1432 RHINELANDER, WI 54501
--	---	---

PLAT OF SURVEY

A PARCEL OF LAND LOCATED IN THE SW 1/4 OF THE NE 1/4, SECTION 35, T.36N., R.8E., TOWN OF CRESCENT, ONEIDA COUNTY, WISCONSIN

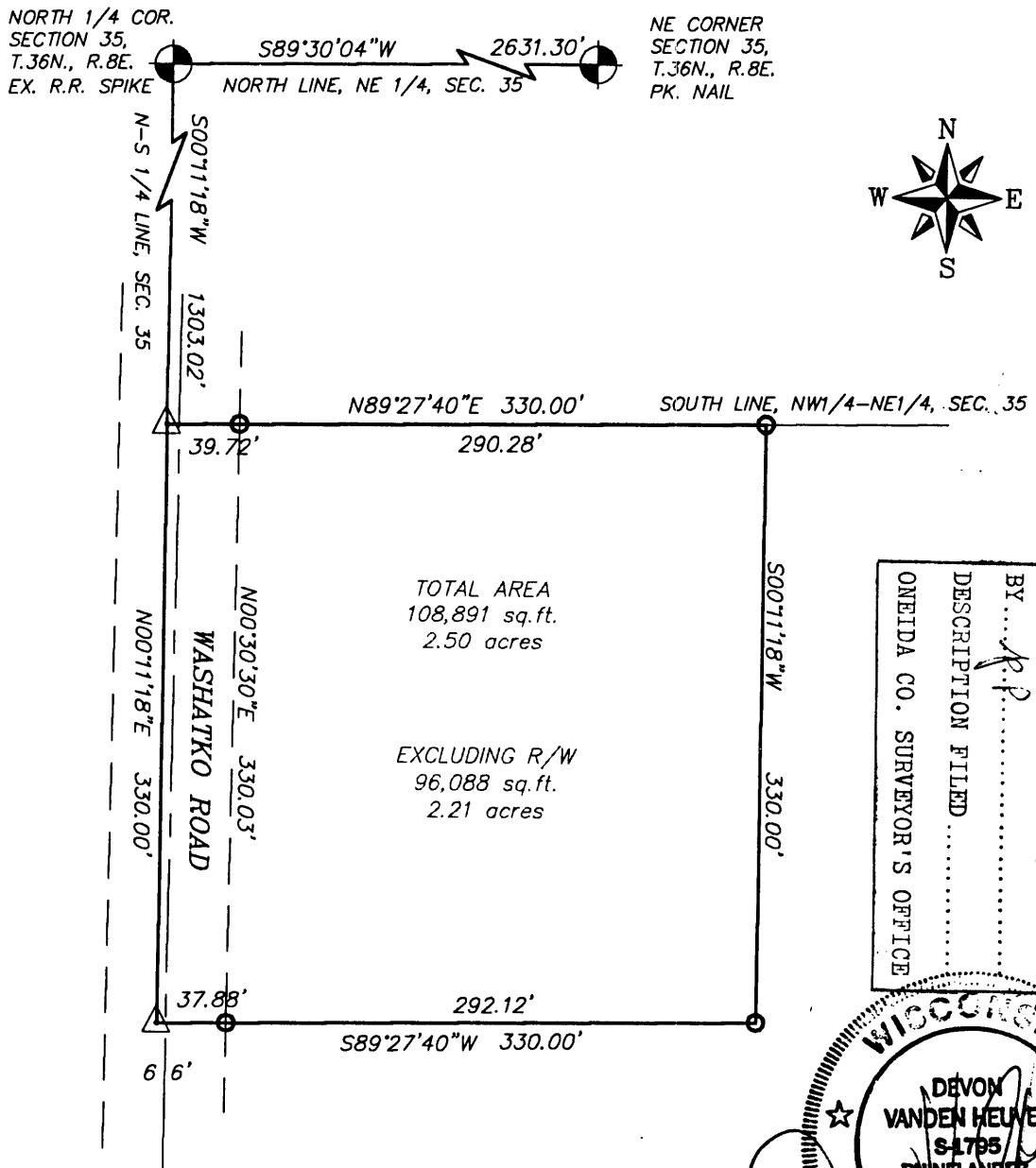

MAP # L 1727

DATE FILED JUN 9 2008

BY R.P.

DESCRIPTION FILED

ONEIDA CO. SURVEYOR'S OFFICE

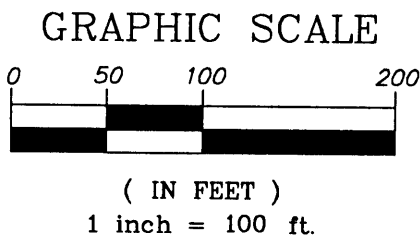
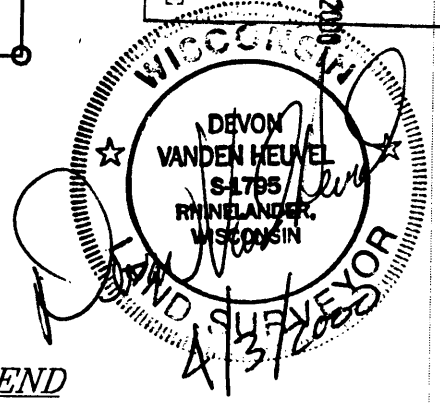

- LEGEND**
- △ SET PK NAIL
  - SET 3/4" x 24" IRON ROD WEIGHING 1.13 LBS./ LIN. FT.